SAVE TAXES!
JOIN OUR GENERAL FUND
FOR SEVERANCE PAY
ISRAEL DISCOUNT BANK LTD.

WEDNESDAY, JUNE 11, 1958

THE JERUSALEM POST

PRICE: 140 PRUTA
VOL. XXXIV, No. 9140

59
New!
JUST OUT!
IMPROVED MECHANISM IN THE NEW MODEL
Price: IL3.180
ROLEX 59

MARGINAL COLUMN

By GEORGE LEONOV

BY an oversight, the news agency that on Sunday reported the interview given by Mr. Khrushchev to a group of American business and professional men in Moscow neglected to mention that it took place last summer. By the time the agency filled in the missing detail the next day, most editorial writers had had their say on the Soviet leader's views regarding Israel and Jews in the U.S.S.R. on the assumption that these were his latest pronouncements on the subjects. Actually, the time element did not really matter, and if it had any significance it was merely to underline the transient consistency of Soviet policy.

●

MR. Khrushchev, steeped in material dialectics as he is, made it a point to emphasize that Soviet policy towards Israel and its Jewish population was of a passing nature adapted to suit current conditions — which, he intimated not inconveniently, are dictated to the Soviet Government by Israel and Soviet Jewry respectively. Thus, a year ago the Soviet Prime Minister expressed confidence that the time will come "when all Jews — or Russians, for that matter — who want to go to Israel will be able to do so." It is quite probable that a year or two hence Mr. Khrushchev or some other Russian leader will express identical views on the question. That is consistency, if you like.

●

MR. Khrushchev probably meant what he said. He just did not say exactly what he meant. Permission for Soviet Jews to leave the country — for Israel or anywhere else — is not a separate problem as far as Soviet policy is concerned. It is envisaged that all Soviet citizens, Jews included, will enjoy this privilege at some future date. This, however, will be determined not by anything Israel or any other country does but by conditions in the U.S.S.R. itself. The Soviet Prime Minister did not attempt to fix the time even approximately because he himself does not know. He does know, though he neglected to mention it, that it will not be before the general standard of living in Russia will have risen to a point where Soviet citizens will be reluctant to leave the "Socialist Paradise" — not because of any ideological attachment but for old-fashioned fleshpot considerations. By that time, it is also assumed, Soviet economy will not feel so keenly the loss of those who choose to remain abroad.

●

THE case of the Jews permitted to go to Poland mentioned by Mr. Khrushchev is not, of course, a criterion for measuring immigration from Russia. They were all Polish citizens and their children, many of whom were born in Russia, who found themselves in the U.S.S.R. as a result of the Second World War. They returned to Poland as part of an arrangement between Moscow and Warsaw affecting all Polish citizens still in the Soviet Union, the majority of whom were non-Jews. In view of conflicting reports, it is heartening to note that fully a year ago Mr. Khrushchev openly said that his Government took the step with the foreknowledge that many of the Jews would go on from Poland to Israel. It is also an answer to those who believe that the Soviet ban on immigration to Israel is influenced by fear of offending the Arabs, and that the barrier will of itself dissolve with the improvement of Israel-Arab relations. The same reasons that in Russia prevented Jewish immigration to Israel in 1948, when Mr. Semyon Tsarapkin was denouncing Arab aggression in the U.N. Security Council, are still valid today.

●

AS for Mr. Khrushchev's nostalgic recapitulation of the failure of the Birobijan project, and the resultant dispersal of Soviet Jews in the various Soviet republics, where "they enjoy all the benefits... and complete equality in economic and political respects," one cannot help feeling that he is avoiding the issue. This remains clear and simple despite all demagogic attempts to dispense with it. It certainly does not answer why the Soviet Jews cannot have their own schools, use their own language or observe their traditions if they wish to. If Mr. Khrushchev can square with Socialist or Communist ideology the fact that there are synagogues but no Jewish school, that there is a Chief Rabbi but no author or poet in the language of the people, that is something between himself and his Marxist conscience.

Jerusalem, June 11.

SCIENTIST FOR BRITISH EMBASSY IN MOSCOW

LONDON, Tuesday (UPI). — Britain has decided to install a scientist at her Embassy in Moscow this autumn to keep track of Russia's booming scientific and research development, official sources said today. It will be the first British post of its kind in the Soviet bloc.

The adviser will have the rank of an Attache and will enjoy diplomatic status.

Colons in Algiers Reject Plan for Early Election

Balk at de Gaulle Cabinet

ALGIERS, Tuesday. — The All-Algeria Committee of Public Safety rebelled today against General de Gaulle's plan for early municipal elections in Algeria, declaring they would be premature and dangerous.

In open defiance of the General's warning that the Committee should not interfere in politics, it unanimously adopted a motion saying a "danger" would be involved in organizing municipal elections before a referendum to give France a new constitution.

The Committee in its statement demanded the abolition of Algeria's existing constitution and the complete integration of the territory with France. French-Moslem integration within Algeria was not enough, it said.

The Committee also made it clear that it would not agree to Gen. de Gaulle's selection of his Ministers, most of whom were leading politicians of the Fourth Republic.

The Committee served notice it will fight for the establishment of a "real public safety committee," and announced its full support for the campaign now being organized in France for the creation of public safety committees all over the mainland. It urged all "patriots" to join their efforts, and warned "there can be no question of a compromise" in achieving its objective.

Praises Leaders

The Committee statement first paid tribute to its twin chairmen, General Jacques Massu and Sid Cara, a Moslem physician and politician.

Committee members complimented themselves that their "intransigent and constant pressure" should have forced the "system" (Fourth Republic) to call in Gen. de Gaulle.

The Public Safety Committee spokesman tonight confirmed that Gen. Salan had never approved the Committee's motion. Lt. Lucien Neuwirth told journalists he had been summoned to see Gen. Salan who told him, "It is not part of my functions to approve or disapprove any motions by the Committee. My business is to accept them for passing them on or refuse to pass them on.

"In the case of today's motion (about the municipal elections) I considered that it could properly be passed on and that it reflected the feelings of the people of Algeria."

In Paris, news of the statement was immediately given to Gen. de Gaulle by members of his staff, according to sources close to the Prime Minister. He was then in conference with Finance Minister Antoine Pinay, M. Wilfred Baumgartner, Governor of the Bank of France, and other officials, discussing the financial situation.

No official reaction was immediately available.

The independent "Le Monde," in a front-page comment, said: "This new initiative will not fail to raise the most legitimate reservations in Metropolitan France."

Col. Charles Lacheroy, General Salan's press spokesman in Algeria, who arrived in Paris today by air, said he planned to contact Information Minister Andre Malraux, as well as the Foreign and Defence Ministries.

In Algeria, a vice-president of a village committee of public safety 25 kms. west of Orleansville, Belkacem, was shot dead by an insurgent as he returned to his home.

All-Corsica Public Safety Body Set Up

AJACCIO, Corsica, Tuesday (UPI). — A 42-man All-Corsica Committee of Public Safety was established here today. Previously, the Public Safety Committees which ruled the island had been confined to the main cities.

There are three Presidents — Henry Maillot, Antoine Serafini and Joseph Mattei. Maillot, one of the leaders of the May 24 Corsican uprising, is a distant cousin of Gen. de Gaulle.

A communique announced the Committee's next meeting would be held on June 14. The immediate function of the Committee was not known.

Cordier Due Friday For Scopus Talks

Mr. Andrew Cordier, Executive Assistant to the U.N. Secretary-General, was yesterday named a special representative of Mr. Hammarskjold for Mt. Scopus affairs, and is expected in Jerusalem on Friday. He will discuss Mt. Scopus problems with Jordan and Israel leaders.

It appears that Mr. Cordier is replacing Dr. Francisco Urrutia, who has returned to Bogota, Colombia, where he is an attorney, although there was no announcement confirming this. The other representative of the Secretary-General for Mt. Scopus is Dr. Ralph Bunche.

Dr. Urrutia was here in April to consult with the two Governments on the implementation of the agreement signed earlier in the year. Upon his departure, it was known that another visit would be paid in June by one of Mr. Hammarskjold's representatives. Later, Dr. Bunche came to consult with the Chief of Staff of the Truce Supervision Organization, but was not here in his capacity as Mr. Hammarskjold's representative for Mt. Scopus.

Upon his departure, Dr. Bunche said that he was going on a long vacation because of illness.

Conforms to Terms

In announcing Mr. Cordier's trip, Mr. Hammarskjold said yesterday that it was "in accordance with the terms of Paragraph 4 of the report of Dr. Urrutia of January 18, prepared with a view to full implementation of the July 7, 1948 agreement for the demilitarization of the Mt. Scopus area."

Mr. Cordier has visited the area a number of times. He is 56 and an American citizen.

He was with the State Department in 1944, and was an adviser to the American delegation at San Francisco in 1945. Subsequently, he was a section chief with the U.N. preparatory commission in London and was adviser to the President of the first U.N. Assembly in London.

Then, Secretary-General Trygve Lie asked Mr. Cordier to join him in administering the U.N. He is the U.N.'s recognized authority on Assembly rules.

Ike Urges Talks On Test Ban In Geneva July 1

WASHINGTON, Tuesday (UPI). — President Eisenhower, in his latest note today to Premier Khrushchev of Russia, called for technical talks on ways to police any future atomic test ban to begin on July 1, and insisted that the meeting be held in Geneva.

The note was in reply to Mr. Khrushchev's letter of last week which had suggested that the talks take place in Moscow.

Mr. Eisenhower said the talks would be undertaken without commitment as to the final decision on the relationship of nuclear test suspension to other "more important disarmament measures I have proposed."

Western Delegates

He suggested that the Western group would consist of experts from the U.S., Britain, France, and possibly other countries which have specialists in the field of detecting nuclear tests. The President said the West has no objection in principle to inclusion in the Soviet side of experts from Czechoslovakia and Poland, as Mr. Khrushchev had suggested.

Further arrangements for the meeting, Mr. Eisenhower proposed, should be handled through normal diplomatic channels.

In London, acting Prime Minister R.A. Butler told Parliament that Britain and Russia were "quite close" on plans for a scientific conference on controlling nuclear tests. He said he hoped American, British, and Soviet representatives would be able to discuss the issue within a few weeks.

At his press conference in Washington yesterday, Secretary of State Dulles said that inspection posts might have to be set up in China as part of any agreement reached on the policing of a nuclear test ban.

The U.S. would not want to have a situation where Russia moved her nuclear testing into a neighbouring territory, he said.

Prime Minister Macmillan today conferred with Secretary of State Dulles at the State Department.

U.N. Studies Dispatch of Inquiry Body to Lebanon as Battles Grow

Major Fighting on 2 Fronts

BEIRUT, Tuesday (UPI). — Major battles were reported today in both north and south Lebanon in what appeared to observers to be a shift in rebel tactics from defensive to offensive operations.

Fighting was reported under way near Ain Zahlta at the northern tip of the Chouf mountains, where Druse tribesmen of Kamal Jumbalat were feared trying to break out of the mountain stronghold and grab a position astride the main Beirut-Damascus highway.

A second battle was reported to have been waged all day long at the outskirts of Tripoli, where the Army was reported trying to frustrate efforts by the followers of Rashid Karami to establish contact with dissidents to the north and east of the port city.

Followers of pro-government partisan Naim Mughabghab were reported killed in the Chouf mountains. Lebanese Air Force fighters were reported in action in both places.

The capital of Beirut enjoyed a quiet day today, with only two lighter bombing incidents reported.

Earlier today, two top Lebanese security officials submitted their resignations to the Government. They were Abdul Aziz Chehab, Director-General of the Ministry of the Interior, and Munir Takieddine, Director-General of the Ministry of National Defence.

The resignations were reported to be due to the Cabinet decree lifting the immunity of civil servants. But the real cause for the resignations was seen as the men's known dissatisfaction with government policy.

Diplomatic reports reaching Beirut today revealed fresh evidence of Syrian implication in Lebanese affairs. They said Syrian boy scouts were openly soliciting money for the rebels on Damascus streets, "volunteers" for the Lebanon were being recruited in the city, and mission hospitals along the Lebanese-Syrian border were being assigned victims of the fighting in the Lebanon for medical care.

Malik Says Situation Critical

UNITED NATIONS, Tuesday (Reuter). — Foreign Minister Charles Malik of the Lebanon announced today that the situation in his country had become so serious that his Government had instructed him to request the Security Council "to sit in continuous session until it comes to some decision" about Lebanese charges of "massive intervention" by the U.A.R. in the Lebanon.

The Council had reconvened to continue debate on the Lebanese complaint.

At 21.10 GMT (11.10 p.m. Israel time) the Council suspended debate for an hour at the proposal of Dr. Gunnar Jarring of Sweden to consult on a draft resolution which would provide for the dispatch of a commission of inquiry to the troubled area.

When the debate resumed, Dr. Jarring introduced a resolution to dispatch urgently an "observation group to proceed to Lebanon so as to ensure there is no illegal infiltration of personnel or supply of arms or other material across Lebanese borders."

The Council adjourned again until tomorrow without taking a vote.

Malik informed the Council, after the U.A.R. delegate Omar Lutfi had spoken to deny the Lebanese charges, that he had telephoned Beirut 90 minutes before the Council met, and had learned that the situation had "become more urgent."

Infiltration from the U.A.R. and the flow of arms were increasing, he said, adding: "There is a seriousness about the situation at the present time which did not exist before."

'Serious Accusations'

Lutfi said the "serious accusations" made last Friday to the Council by Malik were "not backed up by concrete and irrefutable facts." He said Malik had failed to prove the U.A.R.'s responsibility for developments in the Lebanon.

Referring to allegations made by Malik that the U.A.R. waged press and radio campaigns against the Lebanon, Lutfi said articles quoted by Malik were simply based on reports carried by international press agencies.

Calling for a continuous session, Malik declared, "We would be amiss in our duty to the U.N. and to international peace and security in our area if we did not tell the Council as of this moment that during the past 24 hours the situation has deteriorated quite considerably from the point of view of the infiltration of men and the smuggling of arms into the Lebanon from the U.A.R.

"I wish to strike this note of urgency, because, according to the information I have received from the Government of the Lebanon, the situation has become serious."

Dulles: U.S. Has Solid Proof UAR Arming Lebanese Rebels

WASHINGTON, Tuesday. — Secretary of State Dulles said today the U.S. has irrefutable and increasing evidence that the United Arab Republic has been inciting violent rebellion against the Lebanese Government.

He told his news conference that intervention included the actual supply of military equipment and munitions to anti-Government elements in the Lebanon, and that these supplies were being continued.

Mr. Dulles indicated that he did not think the type of Arab nationalism manifested by the U.A.R.-supported rebels in the Lebanon was healthy.

He made these statements when reminded of his remark at an earlier press conference that Arab nationalism could be a healthy development for unity in the Middle East. He was asked what were the present aspects of nationalism in the U.A.R. with regard to the attempt to overthrow the pro-Western Lebanese Government.

In London, the Foreign Office said it has received a report of increasing U.A.R. intervention in the Lebanon, but refused to commit itself as to what form this interference is taking.

Official sources in Washington said today that the Lebanese situation and other Middle East issues were among the topics discussed by President Eisenhower with Prime Minister Macmillan in their current talks.

A.P. reported from Beirut that the newspaper "Le Jour" stated the Lebanon will ask the U.S. to invoke the Eisenhower Doctrine if the Russians veto the Lebanese complaint against the U.A.R. in the Security Council. The newspaper said the Government is "determined to carry its complaint even beyond the U.N." *(INA, Reuter)*

RETURN OF 2 MORE LEBANESE DELAYED

The return of the two Lebanese infiltrators caught last week on their way through Israel territory to Syria from the Lebanon has been held up pending the completion of their investigation by Israel, it was learned yesterday.

Cypriot Greeks Name Group To Head Defence Against Turks

NICOSIA, Tuesday (Reuter). — Cypriot Greek representatives of 35 organizations in Nicosia and its suburbs held a secret meeting here tonight and elected a five-man committee entrusted with organizing self-defence for the Greeks against any attacks by the Turkish Cypriots.

Nicosia's nationalist Mayor, Mr. Themistocles Dervis, was elected chairman, according to an announcement communicated to press representatives. The meeting place and the names of the committee members were kept secret.

The Old City of Nicosia was today under day and night house curfew following island-wide security measures ordered by Governor Sir Hugh Foot yesterday.

Turkish Cypriots looted Greek-owned shops in the Turkish sector when the curfew was temporarily lifted this morning to allow them to shop.

Further looting occurred this afternoon, when Turks broke into food shops after the curfew in their sector was lifted for the afternoon shopping hour.

Curfew Reimposed

Overnight curfew in the island's other main towns was lifted at dawn after reports of a generally calm night, but was later reimposed in Larnaca, in the south-east, and Paphos, western Cyprus, after fresh incidents.

Turkish demonstrators stoned a Greek-owned shop and house today in Lefka, a mainly Turkish town, 55 km. from here, during a one-hour period when the curfew was lifted to allow people to shop. A clash between Greeks and Turks was reported at Mavrouni, outside Lefka, and reports said British troops were sent there to quell the disturbances.

Seventeen Greeks and Turks were injured, several seriously, during clashes in the Lefka area yesterday.

In the Turkish sector of Nicosia funerals were held today for two Turkish Cypriots killed yesterday — a woman and an auxiliary policeman. Only close relatives were allowed to attend.

Reports indicated that the three-day general strike called by Greek Cypriots yesterday to protest the week-end attacks by Turks was being generally observed by Greeks. The man who ordered the strike, Mr. Andreas Siartides, Secretary-General of the left-wing labour federation in Cyprus, sent a telegram today to Mr. Hammarskjold, U.N. Secretary-General, protesting against Turkish violence and asking for U.N. intervention.

A similar plea was made today by the Greek language nationalist newspaper "Ethnos," which called for the immediate dispatch of a U.N. emergency force to Cyprus.

In London, Colonial Secretary Allan Lennox Boyd told questioners in the Commons that a government statement on Cyprus would be made not later than next Tuesday.

In Paris, permanent representatives of the 15 NATO nations took up a Greek complaint about the Turkish attitude over Cyprus today. What decisions, if any, were made was not announced.

Dayan Says Youth Must Finish Work of Older Generation

By MACABEE KASKIN, Jerusalem Post Reporter

The attraction of the recent public debate, started by Aluf Moshe Dayan's addresses to students in Haifa and Tel Aviv, yesterday evening packed some 800 Hebrew University students into the corridors and hall of Beit Hillel in Jerusalem which normally seats 400. Aluf Dayan literally had to fight his way in — and only managed with some difficulty to shoulder his way through the densely packed throng standing in the aisles.

The doors of the hall were closed at 8.30, but were thrust open 15 minutes later by the pressure of students who had filled the staircase, the club rooms downstairs equipped with loudspeakers, and the yard in front of the building. A few even managed to climb through the second storey windows.

Speaking on the "Student and State," Aluf Dayan said it was their duty to tackle four main problems.

Maintaining Contact

The first was maintaining contact with the Jewish people in the world. "If Germany stops paying Shilumim, we may find other sources of financing the country's growth. But if we lose any part of the Jewish community abroad, we have lost something which is irreplaceable," he said.

He proposed sending out Israel students to contact American youth and interest them in Israel. He blamed Israel youth for its inactivity. The speaker said he was willing to accept the formula that "everything being done in Israel is the work of the older generation; anything left undone is the younger generation's fault," if this formula would arouse the students to action. "This is your generation," he declared, "the second half of the twentieth century belongs to you," and later he called on them to build the country that the older generation had established.

Absorption — literally the "assimilation" of the newcomers so that a homogeneous nation would emerge — was the second main point. He noted that even at Zahala, not all the wives of the Defence Force officers wanted their children to study in the same schools with the children from the ma'barot. The kibbutzim would accept newcomers, he said, but the newcomers did not go to the kibbutzim.

He continued that it was up to the students to select teaching as a profession and thus fashion the character of the people. He appealed to them not to fail the nation as the Turkish students had failed their people after Ataturk's revolution by remaining in Istanbul and not going into Anatolia.

The third point was development and economic independence. "We should always feel that we are moving towards economic independence, even if we cannot yet see the final goal," he said. Israelis were eating up the money flowing in from abroad for development. Each person could help by reducing his personal comforts — which were increasing annually — and by rejecting those parties which promised the voter ever higher standards of living.

Must Continue Investing

"Maybe in ten, or 20 years we may have to write off the Negev as a total loss, call it a desert," he said, adding "but until it proves its worthlessness we must continue investing — even burying — huge sums in trying to make it pay its way."

His final point was creating a people, unified, willing to sacrifice for future generations, as the present and past generations had sacrificed.

Aluf Dayan was followed on the platform by a dozen students who vigorously attacked his thesis, often contradicting themselves. Several defended their lack of idealism — at least their failure to leave the cities — as being part and parcel of the atmosphere which the ruling parties had created. In reply Dayan denied he was on election campaign, asserting he had purposely chosen this time, so long before the next election, so as to discuss the problems "with more light and less heat." He added, "I don't know for which party to advise you to vote as of today, but one thing I can say: give your vote to that party which will guarantee a maximum of development."

Radio and Khrushchev Differ on Birobijan

LONDON, Tuesday (INA). — Moscow Radio's broadcast this weekend on its North American programme devoted to the "Jewish Autonomous Oblast in Birobijan" came in complete contradiction to the Khrushchev declarations to the American Jewish group which last year visited the Soviet Union.

The broadcast contradicted Mr. Khrushchev's claim that "all that is left in Birobijan are signs in Yiddish at railway stations, but there are no Jews there," by stating that 60 per cent of Birobijan's population is Jewish.

Monitored by the B.B.C., the broadcast stated that the two official languages in Birobijan are Yiddish and Russian, both of which are used by local newspapers and radio stations, and that the new library there, named in honour of Shalom Aleichem, has 2,000 books.

The programme consisted of an interview with Mr. Solomon Gurevitch, described as a foreman of the local automobile factory who, speaking in his "native tongue," Yiddish, related his schooling, his part in World War II, in which he won the Order of the Patriotic War, and his work.

IRAQI MINISTER TO CONFER WITH SAUD

Burhan e-Din Bashayan, Iraqi Information Minister, will this week leave for Riadh to confer with King Saud of Saudi Arabia, the Arab News Agency reported from Baghdad yesterday.

The agency also said that the Jordan-Iraq Union Government has allocated 900,000 dinars towards a project to widen and improve the Amman-Baghdad highway, and to shorten the road by 75 km. The entire scheme will cost 2m. dinars.

U Nu Receives Narrow Vote of Confidence

RANGOON, Tuesday (UPI). — Premier U Nu won a narrow vote of confidence in Parliament last night, 127-119, after a six-hour debate.

Former Deputy Premier U Ba Swe called for a vote of no confidence in the Government, and during a 30 minute speech, said U. Nu was destroying Burma, disintegrating national solidarity, endangering Burmese independence, treating the union's constitution as a "scrap of paper," and leading the country to "greater danger" by associating with the pro-Communist National United Front in Parliament, as well as deviating from the strict path of neutrality in foreign affairs.

U Nu spoke for an hour in reply to these charges. At 7.15 p.m. the vote was taken and when the results were announced the Parliament burst into prolonged applause.

From morning until the conclusion of the session troops and armed police stood at attention in and around the Secretariat and maintained strict security measures. One striking feature of the session was that neither side indulged in recriminations and speeches were orderly and dignified.

SIX COMMUNISTS JAILED IN IRAQ

BAGHDAD, Tuesday (Reuter). — A criminal court today sentenced six Iraqi Communists, including two young girls, to prison terms ranging from one to two years hard labour. They were also ordered to be placed under police surveillance for a year after the expiry of their sentences.

U.S.-E.German Talks Over Detained Airmen

WASHINGTON, Tuesday (Reuter). — The U.S. would deal directly with East Germany to obtain the release of nine American soldiers seized when their helicopter made a forced landing in Communist territory on Saturday, Secretary of State Dulles told his press conference today.

He added that this decision carried with it the clear understanding that it did not carry any implication of diplomatic recognition for the East German regime.

Mr. Dulles said that the nine soldiers had been kidnapped. The Soviet Union had not agreed to follow the usual procedure in Germany, where the occupying powers dealt with each other directly, and thus when the U.S. had people kidnapped, it dealt with the kidnappers themselves, the Secretary of State said.

Japanese Diplomats Meet in Cairo

CAIRO Tuesday (UPI). — Japanese diplomats assigned to the Middle East opened a three-day conference here today.

The conference was attended by the Japanese Envoys to the United Arab Republic, Turkey, Pakistan, Ethiopia, Iraq, the Lebanon, and Persia, Consuls from Damascus, Casablanca and three officials of Japan's Foreign Ministry.

Nigeria Visitor Delayed

LAGOS, Tuesday (Reuter). — Engine trouble has delayed an airliner in which Chief Akin Deko, Nigerian Minister of Agriculture, was due to leave today on the first stage of a journey to Israel.

HUGIM SECONDARY SCHOOL, Haifa
14 Rehov Yeshurun Mt. Carmel
Vacancies for
teachers with academic degrees
for the school year 1958/59, in:
1. ENGLISH LANGUAGE AND LITERATURE.
2. FRENCH LANGUAGE AND LITERATURE.
Only applicants qualified by the Ministry of Education should apply in writing, giving particulars of education and teaching experience.

THE IDEAL SUMMER CAMP FOR CHILDREN
under the management of
WALTER FRANKL
HADASSIM
BOTH TERMS
BOOKED UP COMPLETELY
Children's Meeting:
All participants of the first term (July 10—July 30) residing in Tel Aviv and surroundings are invited to a meeting with their Camp Leader on THURSDAY, JUNE 12, at 4.30 p.m. at Ulamei Ruth, 84 Rehov Ben Yehuda, Tel Aviv. (Bus No. 4)
Address until July 10: Walter Frankl, P.O.B. 7088, Jerusalem. Tel. 3126.

Attention Tourists
The KEREN KAYEMETH LEISRAEL
(Jewish National Fund)
cordially invites you to attend the
Planting Ceremony
of the
BRONISLAW HUBERMAN
FOREST
in memory of the Founder of the Israel Philharmonic Orchestra. The ceremony will take place today in the afternoon in the Jerusalem Forest in the presence of Mr. GERSHON AGRON, Mayor of Jerusalem.
Renditions by a String Quartet of the I.P.O.
Transport will leave the Jewish Agency Compound in Jerusalem at 4.30 p.m.

NEW!
ELITE
INSTANT COFFEE
100% PURE COFFEE

Made instantly in the cup. Costs less than ground coffee. Price of the tin to the consumer: IL3.150
SUPERIOR TO IMPORTED BRANDS

Social & Personal

The President yesterday received a delegation of authors who presented him with the first copy of the anthology "Der Nayerer."

•

Prof. Antolin Tapia Moore, ex-President of the Chilean Chamber of Deputies, was yesterday guest of honour at a luncheon given by the Foreign Ministry at the King David Hotel. Among those present were Mr. and Mrs. Moshe Tov; the President of the Israel-Ibero-America Cultural Institute and Mrs. G. Frumkin; the Chilean Minister, Mr. F. Valdivieso, and the Israel Ambassador to Argentina and Minister to Chile, Dr. A. L. Kubovy.

Prof. Moore was later guest at a reception given at the home of Judge Frumkin. Among those present were the Argentine Ambassador, Dr. Gregorio Topolevsky; the Ministers of Uruguay and Chile, who are members of the Honorary Presidium of the Chile-Israel Cultural Institute; the Charge d'Affaires of Guatemala, the Israel Ambassador to Argentina and officials of the Foreign Ministry.

•

The Polish Minister, Mr. Antoni Bida, yesterday called on the Histadrut Secretary-General, Mr. P. Lavon, at the Histadrut Executive building. Also present was Mr. A. Relis.

•

Rabbi H. Y. Kossovsky, the scholar and author, yesterday received Mayor Gershon Agron and the heads of the parties represented on the Jerusalem Municipal Council, who informed him of the decision to make him a Freeman of the City.

•

The Hon. Israel Consul in Sao Paulo and Mrs. Leon Feffer, Chairman of Wizo in Sao Paulo, were on Monday the guests of the World Wizo Executive at a luncheon at the Tel Aviv Wizo Club. Presiding was Mrs. Rosa Ginossar, Chairman of the World Wizo Executive, while the Brazilian Minister, Mr. Nelson Tabajera De Oliveira, was among those present.

•

Mr. Leo Krown, Director of the Israel Bonds Office, is to address today's luncheon of the Jerusalem Rotary Club on "The Role of Israel Bonds in the Economy."

Mr. Ze'ev Sharef, Commissioner of State Revenue, is to address the Haifa Rotary Club on "Israel's First Decade" at 1.15 today.

•

Dr. Irwin C. Lieb, of the Department of Philosophy at Yale University, will deliver two lectures on "The Idea of Logic" under the auspices of the Philosophical Society, the first to take place this evening, at 8.30, in the Ratisbonne Building, Jerusalem, and the second on Wednesday, June 18, at 8.30 p.m. at Beit Hillel.

•

Prof. Owen H. Wheeler, of Canada, will lecture on "Reactivity Studies on Steroid Ketones" under the auspices of the Hebrew University tonight, at 7.30, in Lecture Hall "A," the Medical School.

•

Mme. Alicia Markova, M. Anton Dolin and members of the London Festival Ballet visited the Klara Landau-Rondy Ballet Studio, Jerusalem, last Sunday and attended a ballet class.

Eshkol Gets Hagana Ribbon at Home

The Prime Minister on Monday presented the Hagana service ribbon to the Minister of Finance, Mr. Levi Eshkol, at the latter's home as Mr. Eshkol was unable to attend the ceremony at the National Stadium because he was indisposed.

Mr. Ben-Gurion was accompanied by the Chief of Staff, Rav-Aluf Haim Laskov, Rav-Aluf Ya'acov Dori, and Messrs. Shaul Avigor, Yisrael Galili, Shimon Peres and Y. Amir.

EMERGENCY PHARMACIES

JERUSALEM: Geula, 14 Geula, 4950.

TEL AVIV: Dr. Schwartz, 17 Allenby, 24888. Reidhur, 11 Ahad Ha'am, 3831. Ahva, 146 Dizengoff, 24717. Reitblatt, 19 Nahlat Binyamin, Tamar, Hatikva quarter. JAFFA: Glinka, 19 Rehov 4, 83439. RAMAT GAN: Hadassah, Givatayim, 72371. PETAH TIKVA: Kuvo, 2 Pinsker. REHOVOT: Klitsner, 21 Teller, 95-1341. RISHON LE-ZION: Malal. HOLON: Ribek, Struma Sq. NATANYA: Natanya. HAIFA: Balfour, 1 Masada, 2269.

EMERGENCY PHYSICIANS

JERUSALEM: Dr. Steinitz, Shimon Ben-Shatah, 5766. Dr. Jerayel, 5/41 Greek Colony, 5851. Dr. Shara, 45 Rashi.

TEL AVIV: Dr. Har-Even, 35 Sheinkin, 28411.

THE ISRAEL NATIONAL OPERA

OPERA HOUSE
1 Allenby Rd., Tel Aviv
Air-conditioned
With the participation of
Marilyn Tyler
(Soprano)
of Amsterdam and Roma Opera Houses
Georges Vaillant
(Bass)
of Grand Opera, Paris
★
FAUST
DON PASQUALE
Tonight, June 11, at 8.30 p.m.
FAUST
Sat., June 14, at 8 p.m.
◆
Premiere of "OPERA FESTIVAL BALLET"
1008.
Doors will be closed 10 minutes before the performance. Tickets at the Opera House box office from 10-1 and 4-6 p.m. Tel. 27702, as well as on the evening of the performance.

AT THE BALLET
'Witch Boy' is a Triumph

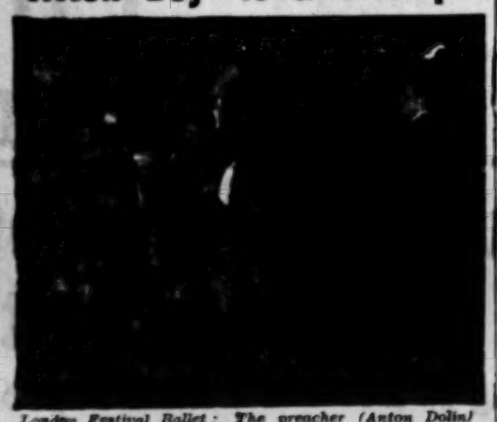

London Festival Ballet: The preacher (Anton Dolin) inspires the lynching of the Witch Boy (John Gilpin).

The outstanding success of the double programme of the London Festival Ballet in Binyanei Ha'Uma last Saturday and Sunday evenings was indisputably "The Witch Boy," which had its Israel premiere for once favouring the Capital with a First Night.

Jack Carter's ballet is based on the "Ballad of Barbara Allen," the story of a village girl (Anita Landa) who flees the advances of the preacher (Anton Dolin). In the woods, she witnesses the eerie symbolic birth of the Witch Boy (John Gilpin) from under the cloak of the Conjor-man. They fall in love, and Barbara takes the Witch Boy back to her village. The villagers shy away from them, sensing something supernatural. The jealous preacher condemns the girl and rouses the ire of the menfolk, who leave their dancing to lynch the Witch Boy. Barbara dies, the god-figure of the Conjorman returns and the Witch Boy is reborn.

The choreography brings this mystic story to life in expressive solo and ensemble dances which, in the first scene, cleverly mix humour with rising tension brought about by the preacher's sinister appearance. The second scene brings a vigorous *pas seul* by the Witch Boy, leading to a *pas de deux* which provides rich lyrical moments. Then the speed of the third scene, at the bara dance, becomes more and more intense. After a lively and inventive, at times burlesque ensemble, drama takes over with the arrival of Barbara and the Witch Boy who join in the dancing but meet with suspicion which develops, incited by the preacher, into open hostility. The movement of the men and women as against the threatening activity of the preacher, the mother and sister of Barbara trying to shield her, the separation of the lovers, the fight of the men with the Witch Boy and his lynching, are masterly devised and the choreography brings the ballet to a gripping and exciting climax.

Gilpin's Power

Anita Landa danced her role with youthful charm and gave a moving performance. Anton Dolin acted with impressive intensity, but the laurels go to John Gilpin, who danced with such impressive staccato power and superb line and brilliant technique that he seems to be the ideal choice for this part. The music by Leonard Salzedo provides the rhythmical and dramatic stimulus. The audience accorded the work and Gilpin a thunderous ovation.

Inspired by the revival of *Pas de Quatre*, created over 100 years ago for the four most famous dancers of that time (danced this time in charming period satire by Alicia Markova, Natalie Krassovska, Marilyn Burr and Anita Landa) Anton Dolin undertook to create a ballet for four male dancers which he calls "Variations for Four." He has solved the difficult problem of finding enough steps and exercises in male technique in a most satisfactory manner. John Gilpin, together with Andre Prokovsky, Louis Godfrey and Michael Hogan, danced a ballet that was full of strength and technical agility, but did not neglect lyrical motives. Gilpin, who in the Witch Boy had shown lyrical and expressive powers of an entirely different kind, proved here his mastery of classical dancing. A special talent in the making appears to be 19-year-old Andre Prokovsky, who has hardly had a chance to be seen yet in London.

Alicia Markova earned great appreciation for the undying "Dying Swan," especially for the infinitely beautiful movements of her graceful hands and arms.

One of the outstanding features was the well-trained *corps de ballet*.

If criticism must be levelled at the shortcomings of the accompaniment, it is not directed against the young musicians who serve in the Army orchestra and have to continue with their regular duties while they are with the company. Routine and experience cannot be expected of them, and it speaks for them and their enthusiasm, that — in spite of insufficient rehearsals—they followed so valiantly the directions of the dedicated conductor, white-bearded (almost Jovian-Shavian) Geoffrey Corbett, who led them with infinite patience, forebearance and geniality. The Leader, Avraham Komfort, and the young cellist Raphael Sommer showed their professional competence in many solo passages.

Y. BORHM

All That Glisters Is Not Gold

For misrepresenting brass bracelets as gold jewellery and taking IL215 for them, Mschluf Yeisse, a 37-year-old merchant, was yesterday sentenced by Jerusalem District Court Judge M. Gaulan to 18 months in jail.

The accused admitted selling 21 of these bracelets last September to a Migdal Ashkelon merchant, Mr. Meir Vaknin, a new immigrant from Morocco, who bought them for his wife. A neighbour to whom the gifts were shown pointed out the true worth of the metal.

Judge Gaulan stated that the circumstances of the offence showed the accused to be without positive moral or social character. The Court, however, took into account the fact that he had admitted his guilt and had not caused a waste of time. *(Itim)*

Complete Caterer Opens Shop in Tel Aviv

Jerusalem Post Reporter

TEL AVIV, Tuesday.—Completely catered parties and banquets — from invitations to serviettes — are being offered to the public by the At Your Disposal catering service, a new venture just introduced here.

The founder, Mr. M. Gross, told a press conference today that At Your Disposal will also set up an advice bureau for prospective party-makers. Similarly, it was hoped that the catering service would supply packed lunches for mass picnics in the near future.

The small group of press representatives was encouraged to sample the new service's handiwork, a table set with pink-bordered paper napkins and fruit in a straw basket adorned with blue plastic ribbon.

France Beats Sweden In Davis Cup

PARIS, Tuesday (UPI). — France qualified for the semi-finals of the Davis Cup when Pierre Darmon beat Ulf Schmidt, 6-3, 6-2, 6-4, to give his country a three-two victory.

Earlier Sweden's Sven Davidson beat Robert Haillet, of France, 6-4, 6-4, 6-4.

Twice as Many Schools Needed for Handicapped

There is a dire shortage of special schools for retarded and physically handicapped youngsters, according to a report to be issued by the Ministry of Education. More than double the number of present available places are needed.

There were 5,600 children in such schools run or supervised by the Ministry at the end of last year, an appreciable increase over the 7,036 in the preceding year. But it is estimated that 20,000 children are now in need of special education, the report says.

The great majority of the children now given special education come under the category of retarded, while 620 are physically handicapped, including blind, deaf and polio-stricken youngsters.

Four bed-ridden children have their lessons over a special two-way telephone line from a classroom. The system has proved to be a success, and the Ministry has placed orders for more of the instruments. A number of children invalided in hospital or at home are visited by a travelling teacher.

Children are accepted for special education schools after taking special tests and on the recommendation of teachers and psychologists.

Looking for More On Lachish Tel

Archaeological excavations were recently resumed at Tel Gat, facing Kiryat Gat, for the third year in succession. The diggings are proceeding in three areas by a daily shift of 50 workers.

Previous seasons' activities revealed remains of an Israelite settlement, and relics of an early Bronze Age settlement were uncovered on a terrace of the tel, featuring houses and streets, and over 100 kilograms of charred wheat. Some of the finds are now on exhibition at the Museum of the Department of Antiquities, Jerusalem. The excavations are being conducted under the supervision of Dr. S. Yevin, Director of the Department.

A TWO-HOUR warning strike was held yesterday by officials of the Petah Tikva Land Registry Office to back their demands for higher grading.

Cinemas

JERUSALEM

ARNON: Touch of Evil.
EDEN: Something of Value.
THE GR: Closed for Renovation.
ORION: Peyton Place.
ORMAH: Parents!
ZION: And God created Woman...
OR GIL: Twelve Angry Men.
ZION HALL: Die Deutschmeister.
EDISON: Sayonara.
STUDIO: The Man in the Grey Flannel Suit.

TEL AVIV

ALLENBY: Gordon Verde.
ONEG: Troubled Agenda.
DAN: Gallagher Strikes Again.
EDEN: Dashes.
ESTHER: The Treasure of the August Moon.
GAT: Haiva.
MAXIM: The Green Man.
MIGDALOR: Une Parisienne.
MOGRABI: Three Faces of Eve.
OPHIR: The Rainmaker.
ORION: Die Unentschuldigte Stunde.
PERE: You That I Loved.
TAMAR: El Ultimo Cupido.
TCHELET: Bino Nezkei la Yeledej.
YARON: Mazdechaijahs Bizur Koenigin.
YAMIR: Untamed Youth.
SHDEROTH: The Admirable Crichton.
TEL AVIV: The Gift of Love.
ZAFON: Le Notti di Cabiria.

HAIFA

MORIAH: Julia.
ARMON: Paris Palace Hotel.
EN DOR: Kismet.
ORLY: Les Sorcieres de Salem.
AMPHITHEATRE: A Farewell to Arms.
ORAH: Operation Mad Ball
GAL OR: L'air de Paris, Mats.: Bullfighters and the Lady.
ORION: The Lady takes a Flyer, Mats.: Unknown Man.
ATZMON: Lust for Life.
PEER: The Wonder Man.
MAY: The Delicate Delinquent.

Tel Aviv Stock Market

JUNE 10, 1958

Pop. Loan 1949/50 (IL.10)	99½
4% Comp. Loan 56/57	71
Pal. Bearer Bds. Ser. 3	99½
3½% Comp. Loan	89½
3½% War Loan 54/39	98
3½% Travel Dollar x)	88½
4% Reg Sterling "A"	94½
Def. Loan Bonds 6½% f)	99½
4½% Def. Bonds f)	100½
6½% Def. Bonds g)	104½
4½% Loc. C. Debs. f)	100½
6½% Loc. C. Debs. g)	100½
Pal. Elec. pref. sh. (Ltd.)	210
6½% Bonds "A" f)	103
ditto g)	216
Bazan Exempted	
6½% Deb. 52/62 f)	100
ditto g)	210½
6% Deb. 52/62 f)	100
ditto g)	106½
Bazan 6½% Deb. 52/62	
Class "A" f)	100½
Class "B" g)	112½
Bk. Leumi ord. sh.	248
Unprot Savings Cert. "B"	98½
Bk. Leumi Investment	
Ord. sh. "B" reg.	97½
Ata ord. "B" sh.	86
"Kardanit" ord. "B"	95½
7% con. Debs. 50/62	93½
"Tivon" ord. sh.	90½
Pal. Cold St. ord sh. reg.	135
Frum 6% debs. 60/64 reg.	85½
Rikay 6% debs. 56/63	91
Nir 5% pref. sh.	93
Gen. Mortg. Bk. ord. sh.	177½
Bazan 6% pref. ord. sh.	94
I.L.D.C. ord. sh. reg.	770
5% debs	77
Afr. Pal. Inv. ord. sh.	644
Meller ord. sh. reg.	1185
Pal. Brewery 5% con. debs.	114
Assia Bejamas "B" sh.	77
Nesher 6% debs "A" 55/64	118
Pal. Potash "A" ord. sh.	85
Dead Sea Works	
5% Deb. reg.	219
Delek ord sh. "C"	82
Mehorot pref. sh.	758
Jordan Exploration Co.	
Ord. sh. reg.	694

Notes: a) purchasing price; b) selling price; c) ex-coupon; d) ex-dividend; e) ex-right; f) linked with $; g) linked with C.o.L.; x) in % of IL5,000.

Last Evening Performance
TODAY
Wednesday, June 11, 1958
London Festival Ballet
AT HEICHAL HATARBUT
BY PUBLIC REQUEST
In addition to the announced Programme of Swan Lake, Witch Boy, Black Swan, Symphony for Fun,
Anton Dolin
in
BOLERO
Music by Ravel
Choreography by Dolin
Additional Matinee — Thursday, June 12.
Tickets: Union, 116 Rehov Dizengoff; Kanaf, 83 Allenby Road and at Heichal Hatarbut Box Office.

For Sale
Plymouth 4-door Sedan
Model 1948
Inspection daily 9 a.m.-1 p.m.
TWA — Beit Hashoeva Lane, Tel Aviv.

Wanted by
Gift Shop in Leading Tel Aviv Hotel
experienced
SALES LADY
pleasant personality, knowledge of English, French and German essential.
Candidates please apply by phone. Tel Aviv 22787.

מס הכנסה

ATTENTION EMPLOYERS

The Income Tax Commission hereby draws the attention of employers to the provision contained in Article 17 of the Wages Protection Law, 1958, under which compensation for a delay in the payment of wages constitutes a part of the employee's wages.

In case such compensation is paid, and in order to calculate deductions at source, employers should add the amount of compensation paid to the employee's normal wages. Income tax will then be calculated on basis of the total amount.

The amount of compensation should be noted on the Employee's Card (Form 101) or on Form 114, along with the normal wages paid.

Y. SALMAN
Assistant Income Tax Commissioner

Attention Self Employed Tax Payers

During the past few days the Income Tax Commission has forwarded copies of Form 324 to all self-employed persons in order to obtain their income declarations for the fiscal year April 1, 1957 — March 31, 1958.

Persons not keeping full accounts should return the form, filled and signed, to the office of the Assessing Officer in which their file is kept, not later than June 30, 1958.

Persons keeping full accounts should return the form to the office of the Assessing Officer along with a balance sheet not later than August 31, 1958.

Persons seeking to postpone the date of their declaration should address themselves to the Assessing Officer, stating the reason for their request. At the same time they should submit an estimate by the date given above.

Please do submit your declaration in good time.

I. Greenstein,
Principal Deputy Commissioner of Income Tax

ISRAEL EXHIBITION
Events of the Week

Tomorrow, June 11, at 8.30: The Israel Philharmonic Orchestra — in the Hall.
Thursday, June 12, at 8.15: Evening of Popular Instruments — in the Studio.
Thursday, June 12, at 8.45: Ceremony of Henrietta Szold Prize Award — in the Hall.
Sunday, June 15, at 8.30: National Festival of Selected Israel Choirs — in the Hall.
Monday, June 16, at 8.15: Folk Dancing by Histadrut Troupe — at the Studio.
Tuesday, June 17, at 8.15: The Kol Yisrael Orchestra with Daniel Barenboim (piano) as soloist — in the Hall.
Wednesday, June 18, at 8.15: Fuma Salzman and Thelma Yellin, Chamber Music — at the Studio.

Sale of Tickets: Jerusalem: 1. At the Exhibition Main Box Office; 2. Cahana's Ticket Agency; Tel Aviv: 1. Radio Union, 116 Rehov Dizengoff; 2. Kanaf, 83 Allenby Road; Haifa: Yuval Ticket Agency, 38 Rehov Herzl.

Stands for Sound and Rhythm at the

Notices to the Public

Drawing of Prize Bearing Popular Loan (Milveh Amami), 1958.

The 9th drawing of the above loan will take place at the Bank of Israel Hall, the Mizpeh Building, Jaffa Road, Jerusalem, tomorrow, June 12, 1958 at 4.15 p.m. Admission is free. The public is invited.

Relatives Sought

Mr. Samuel Klein of Montreal died on September 1, 1957. The deceased corresponded with his uncle who lived in Jaffa or Tel Aviv, until the day of his death. The said uncle or any other member of the family is kindly requested to contact the Bequests Section of the Foreign Exchange Division, Jerusalem.

Pleasant looking, experienced
WAITRESSES required
Immediately
by first class hotel in Tel Aviv vicinity. *Apply in writing to P.O.B. 2744, Tel Aviv.*

For SALE at BARGAIN PRICE
GARAGE and SERVICE STATION
Well equipped, centrally located. Good Clientele.
Apply to: P.O.B. 4866, or Tel. 2521, Haifa.
Direct offers only.

Where to go

Tour the Anti-Tuberculosis League Clinic, daily 9-12 noon. Jerusalem: Tel. 3326. Tel Aviv: Tel. 22543; Haifa: Tel. 3610.

— JERUSALEM —

• Zoo —
Jerusalem Biblical Zoo, 8.30-5.

• Exhibitions: —
Paintings by Avigdor Stematsky. Jerusalem Artists. Arts and Crafts. Artists House, 10-1, 4-7.
1) Permanent exhibition of Jewish ceremonial art; 2) Ancient pottery, glass and textiles from various civilizations; 3) Preview of primitive sculpture; 4) Nine Generations of American Painting; 5) Graphic Exhibition: America a Melting Pot. Selected recent acquisitions. Bezalel Museum, 9-1, 3.30-6. Tonight, 8-10. Collective exhibition of oils, gouaches, water-colour drawings of twenty artists. Nora Art Gallery, 9 Malmon Ave., Jerusalem, 10-1, 3-6.
Works by Evi Raphaeli, Safrai Art Gallery, Jaffa Road.
Stematsky Aquarelles. Jewellery as supplied to Georg Jensen Inc., 46th Avenue, New York. Rina Gallery, 13 Princess Mary Avenue, (entrance Rehov Yanai). Daily 10-1, 4-7.

• Libraries—
Bezalel Museum, Sunday to Thursday, 9-1, 3.30-6.

• Tours: —
There will be no Hadassah tour today.
Hebrew University Conducted Tour, daily, every hour on the hour 9-1; 3-4. New University Campus. Every Tuesday leaving Administration Bldg. 11 a.m., a visit to Hebrew University Hadassah Medical School in Ein Karem. Phone (until Monday) 42565 for bookings.

• Lectures: —
General Moshe Dayan, "The Youth of Israel." The lecturer will answer questions. Beit Hillel, 6 Rehov Balfour, 8.45.
Prof. W.W. Brickman, of New York University, on "Education in Russia Today," (in English), Beit Hillel, 8.30 p.m.

• Film Shows: —
Israel films daily 11.30 a.m. Keren Hayesod Hall.

• Israel Exhibition: —
Binyanei Ha'ooma, 10 a.m.-10 p.m.

— TEL AVIV —

• Entertainments—
Italian specialities Lunch, Dinner Lutz's Bar-Restaurant, 3 Allenby Rd. First class Italian cuisine at ILs.
For dinner and pleasant entertainment — Delphin Bar—Restaurant, 16 Shalom Aleichem, Tel. 28972. Music & Dance. Recommended to Tourists.

• Exhibitions: —
Museum Collection, Museum, 10-1, 4-7.
Exhibition of Photographs by Nat Gaffrin, H.O.A. House, 9 a.m.-10 p.m.
Paintings by Ze'ev Weissenfeld, Kata Art Gallery, 97 Rehov Dizengoff, 10-1, 5-7.
Union of Israel Painters and Sculptors, 26th annual exhibition. Beit Hazofim, 16 Rehov Weizmann and at Artists Pavilion, 9 Rehov Alharizi, 10-1, 4-7.

• Theatre: —
Habimah, "Hanna Seneah," 8.30.

• Tourist Service—
Visit Hadassah Club, 90 Rehov Hayarkon. Tel. 23239.

• K.O.A. House: —
Tourist Service (9 a.m.-6 p.m.) daily.

— HAIFA —

• Tourist Service: —
Visit Hadassah Club, 17 Rehov Yerushalayim, Tel. 4476.

— KIRYAT HAIM —

• Theatre—
Habimah, "The Egg," 8.30.

— PETAH TIKVA —

• Theatre—
Benzion Witler, Shifra Lerer, "Zein Groisse Libe," Yiddish Musical, 8.45.

— RISHON LEZION —

• Theatre—
Ohel, "Blockade Runners," 8.30.

ON THE AIR

FIRST PROGRAMME
522, 249, 33.3 & 41.7 M.
News: Hebrew: 6.35, 7.00 & 7.33 a.m., 1.30, 5.00, 7.00, 9.00, 11.00 p.m.
English 1.45 p.m. French: 2.00 p.m.
6.30 Religious Service (R). 6.37 Callisthenics. 6.47 Musical Clock (R).
11.00 Daily Broadcast from Accr Exhibition. 12.00 Women's Corner. 12.15 Lunchtime Music.—Parti Pages. 1.00 Light Music by K. Y. Orchestra.
4.30 News in English, Swedish and Spanish. 5.05 Popular Songs and Melodies. 5.30 Oriental Troupes. 6.00 Youth Corner. 6.30 Alexander Schneider's String Quartet. 6.45 Hebrew Language Corner. 7.17 We Present Tonight. 7.20 "Ron Ami." 7.35 Cantoral Requests. 8.00 Historical-Geography Miniature. 8.35 Cello Recital by Y. Stutchevsky. 8.55 Bible Reading: Job, Chap. 33. 9.15 "Newsreel." 9.30 Peter Frye's Series. 10.05 Light Music. 10.20 "Hit Parade." 10.50 Reportage on World Cup Football Game—Relay from Stockholm by Nehemia Ben-Avram.

SECOND PROGRAMME
422, 468, 202.7, 41.7 & 32.3 M.
IMMIGRANTS' HOUR: 6.00 First Broadcast — Tamar Waltuch (Piano). 6.15 Organ Recital by Max Lampel. 7.00 French 7.30 Yiddish. 8.00 Hebrew Lesson. 8.15 News in Easy Hebrew. 8.30 Ladino. 9.00 News (First Programme). 9.15 Rumanian. 9.30 Hungarian. 9.45 Polish. 10.00 News in English.

ARABIC PROGRAMME
507 & 41.07 M.
Arabic Programme (including News): 6.30—7.15 a.m. 1.15—2.15 and 5.30—9.45 p.m. 5.15 p.m. Persian.
KOL ZION LAGOLA (32.3 M.): Programme to South Africa: 6.30 News. 6.40 Topical Talk — Moshe Pearlman. 6.45 "Land of the Bible."
Programme to the U.K.: 11.30 News and Topical Talk 11.45 From the Accr Exhibition.
ARMY PROGRAMME (48.4 216, 205 & 285 M.): 6.30 Opening. 6.35 Request Favourites. 7.00 News. 7.10 Battle Story. 7.30 I.A.F. Band. 8.00 "Among the Flags." 8.30 "Limelight." 9.00 News. 9.15 "Stage for Soldier." 9.45 Dance Music.
B.B.C. HEBREW BROADCASTS (13.90, 16.84 & 34.80 M.): 7.15—7.45 p.m. News, News Talk. "Matters of Jewish Interest."
CYPRUS BROADCASTING SERVICE — English Programme (434 & 495 M.): 12.30 Midday Melodies. 4.30 Victor Sylvester & his Orchestra. 7.15 Square Dances. 10.00 "My Word." 10.30 Sing it Again.

THE DAGON HOTEL
ASHKELON, Tel. 148
Dear friends and guests our traditional
BIRTHDAY — GARDEN PARTY
will take place on Friday, July 4, 1958. Please book immediately
Mr. and Mrs. M.S. Dayet

DAN-ACCADIA HOTELS and SIGHTSEEING Ltd.
take pleasure in announcing the inauguration of their
Regular Direct Shuttle Service
Between: Tel Aviv, Sightseeing Office, Dan Hotel and Accadia Hotel
As From Friday, June 13
Sightseeing Buses Depart:
From Tel Aviv: every hour on the hour
From Accadia: every hour on the half hour
For Information Please Apply to:
Sightseeing Ltd., Hayarkon 81, Tel. 29777; 26345, 23510
Dan Hotel, Tel. 21111.
Accadia Hotel, Tel. 932271.

SPECIAL OFFER FOR JUNE
IL105.- for 7 days full board, all taxes included.
As of July — IL15.- — plus taxes — per day, for a 7 days' stay. Free sightseeing trips to Western Galilee. *KASHER. — Ventaris cooling system for all rooms and restaurant.*
74 Rehov Weizmann — Tel. 108, Nahariya.

THE GREAT GADNA DISPLAY
AT THE RAMAT GAN STADIUM
in which
6,000 GADNAIM
on land, sea and in the air
will participate
will take place in a few days' time.
Owing to the great demand for tickets, and in order to prevent long queues forming at the ticket offices, the public is advised
TO OBTAIN ITS TICKETS TODAY.
The Display will take place in the afternoon. There will be low price tickets for children.

FOR WEEKENDS OR VACATIONS
ALL DAY CAR SERVICE BY SIGHTSEEING LTD.
YOUR CHOICE:
ACCADIA Grand Hotel
From IL 16,500 Daily
For Reservations: Phone: 932271 Write: Accadia, Herzliya
FIVE O'CLOCK TEA ● DANCING NIGHTLY ● ACCADIA ORCHESTRA ● MAURICE AT THE BAR

Classified Advertisements

Published on Sundays, Wednesdays, Fridays
Accepted at all JERUSALEM POST advertising offices
JERUSALEM: 9 Rehov Hahavatselet
TEL AVIV: 83 Nahlat Binyamin
15 Rehov Frishman (Barth Sweet Shop)
NATANYA: A. Pompan, 9 Rehov Herzl
HAIFA: 1 Khaya Street: Sirri's Bookshop, Central Carmel; Hadar Bookshop, 15 Rehov Herzl; Dr. Flegal's Bookshop, 26 Rehov Karen Kayemet, Kiryat Bialik
RAMAT GAN: Hakol Lakol, 51 Rehov Bialik
GIVAT RAMBAM: "Segalit" Perfumery, 30 Rehov Rambam.
Advertisements also accepted through all recognized agencies

Where to Stay

TEL AVIV

Park Hotel 75 Rehov Hayarkon, Tel.: 23208. Centre of Tel Aviv on the Sea Shore. Comfortable air-ventilated rooms, with telephone, hot and cold water, private bath and shower, beautiful garden and lovely terrace, excellent Kasher Cuisine, bar.

Monopol Hotel Tel Aviv, 4 Allenby Rd. Tel. 62904. Thoroughly renovated.

ASHKELON

SEASIDE pension: comfortable, private house, separate conveniences, all meals except supper — IL7.500 a day. Manucha Peleg, 40 Rehov Hahavatselet, Afridar, Ashkelon.

Books-Libraries

F. ROMANN, BOOKS & RECORDS, 2 Rehov Hahavatselet. First Floor, Jerusalem. The well known rare books store.

Dwellings

AVAILABLE July 1, furnished apartment, Kiryat Yovel, minimum 1 year. Tel. 23713, Jerusalem.
APARTMENTS to let — Schossberger Agency, 6 Rehov Hassolel, Jerusalem, Tel. 5364.
WANTED to rent: furnished apartment in Ashkelon, July 13-30. Exchange Jerusalem flat considered. Tel. 63916, Jerusalem.
DIPLOMAT requires furnished flat or villa. Phone 61127, Baum, 108 Allenby, Tel Aviv. (Maldan).
TO LET 3-room luxury flat, Rehavia, July 13 to September 1. Tel. 5873 or write No. 334, P.O.B. 81, Jerusalem.
DESPAIRED of looking for a flat — especially furnished? See Romas, 8 Rothschild Blvd., Tel. 3441, Tel Aviv.
TO LET to tourists, elegant rooms. Separate entrance, excellent service, opposite Dan Hotel, phone 23428, Tel Aviv.
WHY roam for rooms? Roam to Romas, 8 Rothschild Blvd., Tel. 3441, Tel Aviv.
TO LET furnished flats, 2-4½ rooms, monthly rental. Apply Office H. Berger, 9 Rehov Ramemhoff. Telephone 23226, Tel Aviv, (8-1) Maidan.
FOR SALE: luxury 1-room flat, large kitchen, eating corner, fitted cupboard, every comfort, for quick sale, owner going abroad. Apply Avnir, 47 Rehov Rechasim, Ramat Gan B.

Lessons

LEARN dancing well in five special lessons. Sami, 26 Keren Kayemet Blvd., Tel Aviv, Tel. 23309.

Musical Instruments

BARGAIN
UPRIGHT PIANO, well-known firm, good as new, for immediate sale at bargain price owing to departure. 8, Fredrich, flat No. 6, 16 Rehov Ben Yehuda, Jerusalem (6-8 p.m.).

Optics—Photos

PHOTO BRENNER
31 Rehov Hehalutz, Haifa. Tel. 4137. Amateur photography and copies of documents.

Purchase—Sale

WANTED first-class washing machine and first-class refrigerator from private owner only. P.O.B. 2880, Tel Aviv.

Situations Wanted

EXPERT American stenographer available by the hour. Phone 20664, Tel Aviv.

Vehicles

UNUSUAL OPPORTUNITY: "Harly Davidson" 74 h.p. motorcycle, with closed side-car, good condition, for sale. Ford Kirsh, 1 Rehov Ramagor, Tel Aviv.

Today's Postbag

The Weather

FORECAST: Becoming hot, with temperatures slightly below normal.

	*A)	B)	C)	D)
Mt. Cam'an	37	17	33	35
Tiberias	41	20	36	39
Haifa Port	35	22	28	34
Natanya	33	18	28	37
Tel Aviv Kirya	35	19	28	34
Tel Aviv Port	31	20	24	35
Lydda Airport	33	16	26	37
Jerusalem	42	14	21	32
Beersheba	38	16	26	37
Sdom	36	21	23	33
Eilat	37	21	30	35

*A) Humidity at 8 p.m. B) Minimum temp. yesterday. C) Maximum yesterday. D) Maximum temp. expected today.

ARRIVALS

Miss Loula Lasker, Chairman of the Hadassah-Henrietta Szold Award Committee, from New York.

DEPARTURES

Prof. Isaac Berenblum, head of the Department of Experimental Biology at the Weizmann Institute, for Europe on a two-months' tour during which he will speak at the International Cancer Congress in London in July and take part in a series of business conferences of the International Union Against Cancer.

Mr. M.A. Arnan, Director of the Israel Standards Institution, for England, Sweden and Denmark for international conferences.

Mr. Ephraim Ilin, Managing Director of Kaiser-Frazer in Israel, to New York on company business. (by K.L.M.).

Dr. Haim Hamiel, Director of the Jewish Agency Department of Torah Education in the Diaspora, to Europe.

A LIST of the 461 doctors who were issued during 1957 with permits to practise will be published shortly. The number of registered practitioners now stands at 4,600.

* * *

AN ATTRACTIVE pamphlet introducing Tel Aviv-Jaffa to the foreign tourist has been published by the Municipality in conjunction with El Al and the Government Tourist Corporation. Seventy thousand copies in English and 30,000 in French are to be distributed abroad by travel agencies.

* * *

THE ROSH Ha'ayin Post Office will receive Grade B status beginning Sunday and will be open from 1.30 p.m. to 5.30 p.m. on weekdays and from 9.30 a.m. to 12 noon on Fridays and holiday eves.

* * *

"LEARN HEBREW During the Tenth Anniversary Year" is the slogan to be stamped on all mail passing through the Jerusalem Post Office from June 16 to July 15. Interested collectors should submit a stamped envelope to the Jerusalem Postmaster before June 16.

Ohel, 'The Workers Theatre,' May Be Absorbed by Habimah

Jerusalem Post Reporter

TEL AVIV, Tuesday. — Talks are under way to dissolve "the workers' theatre," the Ohel, and merge it with Habimah. If the latter agrees to the terms suggested by the Histadrut, the Ohel will cease to exist, the Histadrut Secretary-General, Mr. Pinhas Lavon, affirmed to *The Jerusalem Post* tonight.

The Histadrut's position in the matter was that there was no ideological difference between the two repertory companies — only one of artistic merits. Mr. Lavon said.

The Habimah collective, composed of actors who control the theatre, is to meet to make its final decision in the next few days, it was learned.

In the event of the merger taking place, it is understood that the Histadrut would make a one-time payment of IL150,000 to Habimah, as well as increase its annual grants to the theatre.

Earlier, a committee of Ohel actors appealed to the Histadrut not to close down the theatre. At a press conference called in a private home here, they claimed that they have plans to resuscitate the company and called on the Histadrut to allot them a hall and sufficient funds to give the theatre a new life.

Led by Miss N. Davidit Mr. Y. Levi and Mr. C. Rosuska, they declared that "we want an artistic solution—not just payment of severance pay."

Existing theatres were now fully staffed and the only solution lay in allowing them —the Ohel actors—to reopen a reorganized Ohel, they said.

In a reply to a letter sent by the actors, Mr. Lavon declared that although Ohel had possessed the name of "workers theatre" for some time, it could no longer be regarded as being different in that respect from Habimah and the Chamber theatres. "From an artistic point of view, Ohel was not an outstanding success," Mr. Lavon stressed.

"Meanwhile the possibility of the unification of the two has presented us all with an excellent solution to this problem. Obviously, all Ohel actors would receive their social welfare rights as customary in Histadrut enterprises," Mr. Lavon said. "If, on the other hand, these actors want to set up a stage of their own, it would have to stand the test of public favour. But no future theatre will be able to call itself Ohel—the workers theatre," he concluded.

Doves Flying To N.Y. Stamp Show

Two white doves, bearing messages from Mayor Gershon Agron to Mayor Robert Wagner of New York and Mr. Sol Rozman, the chairman of the Israel Stamp Exhibit opening in New York on June 15, are to be flown to New York this Friday by El Al.

One of the birds is called "Shlomit," named after Jerusalem, the City of Peace, and the other, "El Al," after the carriers.

Boy Life-Saver Gets Award for Heroism

Jerusalem Post Reporter

TEL AVIV, Tuesday. — Eleven-year-old Nissim Franco, of Jaffa, today received with a shy smile a prize of four works by Bialik from the Commander of the Jaffa Police, for saving a three-year-old girl from drowning on May 1.

Several hundred persons were bathing off the Givat Aliya beach when the girl, Haddah Fahrar, walked alone into the water and was swept out by a strong wave. Nissim, who was with a group of friends, dashed into the water, caught hold of her hair and pulled her ashore.

Nissim related today that the girl was unconscious when he brought her onto land. He hit her on the back "to make her spit the water out." The girl was taken to the French Hospital in Jaffa and a few days later was sent home little the worse for her experience.

A misunderstanding prevented the girl and her father, of Rehov 141 in Jaffa, from being present at the modest ceremony. Assistant District Superintendent Haim Plesser described the boy's action as "courageous and admirable." He had also written a note of commendation to the headmaster of the Dov Hos School, where Nissim is in the fourth form.

Labour Exchange Bill Passes First Reading

Jerusalem Post Knesset Reporter

The bill on the Organization of Employment (Labour Exchanges) passed its first reading in the Knesset yesterday by a vote of 54 to 1, with nine abstentions. The lone negative vote was cast by Mrs. Esther Wilenska, Communist. The abstainers were Ahdut Ha'avoda, Mapam and Mr. Ezra Ichilov, General Zionist.

Winding up the debate, the Minister of Labour, Mr. Mordecai Namir, said that no one who favoured the continuation of the present system of having the labour exchanges administered by organized labour could expect the Government to make resort to the exchanges compulsory; the two were mutually exclusive.

Mr. Namir said there was no intention of reducing the number of exchanges. He announced that district offices would be established to co-ordinate the work of the local exchanges, so that applicants could be referred from one exchange to another, according to the availability of jobs.

Income Tax Relief

The debate on the income tax amendment continued yesterday with speakers for the most part discussing general fiscal and economic policy rather than the details of the bill.

Knesset Sits All Night On Excess Profits Tax

The Knesset was still in session at 12.20 this morning debating the bill to extend the validity of the Emergency Regulations (Compulsory Payments) aimed at enabling the Government to tax "excessive profits" earned by business enterprises.

At that time, about one third of the 48 minority amendments submitted by Herut and the General Zionists had been defeated and there was every prospect that the Knesset would sit for several more hours until the bill passed its second and third readings.

Renewal of the measure is a matter of emergency since its validity expires on Sunday.

Man-Made Kidney Given to Hadassah

Jerusalem Post Reporter

An artificial kidney — one of medicine's recent discoveries — has been brought here by two New York physicians and donated to Hadassah hospital in Jerusalem, it is learned. It is the first piece of apparatus of its kind to go into use in this country.

The physicians are Dr. I. Friedman and Dr. S. Zuckerman, of New York University, both of whom have been closely associated with this form of medical treatment. By the temporary insertion of the artifical organ, a diseased kidney is given a "rest" and time to recuperate.

The apparatus was acquired for Hadassah through the efforts of Dr. Friedman's wife. After her husband expressed a desire to donate it to Hadassah, Mrs. Friedman collected the necessary funds among friends on Dr. Friedman's last birthday.

Dr. Friedman has devoted one week of his three week's leave in Israel to train a team of Hadassah physicians in the use of the organ. So that he may supervise its first use here, he has also arranged to be on call at any time during his visit.

Indians Demand Free Aliya, Assistance

TEL AVIV, Tuesday. — Representatives of Indian settlers in Israel, meeting here today, adopted resolutions calling for payment-free immigration from India; permission to bring a larger amount of personal belongings, and greater help from the Jewish Agency in absorption.

Charges of discrimination by the Jewish Agency were made by some of the 70 representatives of the Sixth Annual Conference of Indian Immigrants in Israel. They complained that Indian Jews sold all their property in preparation for immigration, the money was taken by the Agency, and they were allowed to bring only 20 kilograms of luggage at a time when immigrants from other countries were allowed to bring all their property.

At the same meeting, a 64-year-old former professor of economics, however, Prof. Yeheskel, now a resident of a new immigrant moshav, cried "At the age of 64, I settled in moshav Ofer and I earn my bread with the plough. I don't complain. I came here as a pioneer and this should serve as an example to the young people."

CLOTHING valued at IL 1,600 was stolen on Monday night from the shop owned by Mrs. Batia Matsarkin, Petah Tikva. Thieves shattered the shop window to enter the premises.

DESPITE COOL EVENINGS

Over 50,000 See Exhibition

Jerusalem Post Reporter

Jerusalem's cool weather has cut into the evening attendance at the Tenth Anniversary Exhibition at Binyanei Ha'ooma, although the day-time viewers are proving more numerous. Nevertheless, at closing last night more than 50,000 had visited the Exhibition, the management announced at midnight.

Visitors who intend to stay for the evening are advised to bring warm clothing during the current cold spell.

Fifty-six organized groups visited the Exhibition yesterday, among them 80 members of the Working Mothers Organization in Tel Aviv and a group of police officers. School bodies came from Tel Aviv, Haifa, Petah Tikva, Natanya, Tiberias, Herzliya, Lydda, Bnei Brak, Ashkelon and Jerusalem.

Archbishop George Hakim, of Nazareth, toured the Exhibition for two and a-half hours, and gave it high praise. He said he was leaving soon for the Brussels Fair, and was anxious to compare the two.

Robot Smokes

The Post Office robot in the National Section put on an unexpected show yesterday by emitting clouds of smoke. It usually confines its activity to announcing the time.

Engineers found that it had a short circuit. After first aid, it should be back in operation today.

A guard rail has been put up around the showcase exhibiting the Dead Sea Scroll to prevent a crush around the window.

Signs are also being put up in the Natural Resources part of the National Section in reply to criticism that the many technical features on display are incomprehensible to the lay visitor.

Today's special attractions at the Exhibition are the 11th Subscription Concert of the Israel Philharmonic Orchestra in the main auditorium in the evening, and a request musical programme to be broadcast over Kol Yisrael at 11 a.m. from the Exhibition studio.

Cool Weather to Last Another Few Days

A slight rise in temperature remained almost imperceptible yesterday as weather continued unseasonably cool, and showers fell in the north.

The weatherman predicted last night that the low temperatures "could not last more than another day or two."

Light rain fell in Haifa in the morning for the second day running and continued for about five minutes, with skies overcast all day. Jerusalemites did not venture out without sweaters during the late afternoon and evening. Further south, the fairly cool weather did not daunt large numbers of bathers at the Ashkelon beach.

Tenth Exhibition Copy in J'lem School

Jerusalem Post Reporter

A miniature Tenth Anniversary Exhibition has been arranged by the pupils of the Meri Katzenelson elementary school in the Maker Rauch quarter of Jerusalem.

The pupils have filled six classrooms with exhibits portraying the growth and development of the State over the past ten years.

Explanations are given by the pupils.

Ministers to Review Ban On Citrus in Cartons

The Ministers of Finance, Agriculture, and Commerce and Industry are to meet the members of the Citrus Marketing Board to discuss the Board's decision not to use cardboard containers for packing fruit in the future.

A special Government-appointed committee headed by Mr. Z. Sharef had earlier proposed that test shipments of fruit in cardboard containers be continued. The Board, however, claims that the experiments failed and acted accordingly.

No official reports have been received on the outcome of the test shipments, but one is in the process of preparation by the Ministry of Agriculture based on data received from the Israel Embassy in London and other sources.

Regular Ship Route To S. America Studied

Jerusalem Post Reporter

The opening of a shipping line to South America is being considered by Government circles and shipping companies, it was learned in Jerusalem yesterday.

Efforts by the Ministry of Commerce and Industry to penetrate South American markets have so far been unsuccessful, as sufficient bulk cargo has not been available to make chartering a ship profitable. However, this difficulty may be overcome by the export of bulk potash, to supplement the refrigerators, air conditioners, and pharmaceutical products for which a market is assured.

The Ministry is also considering the setting up of an export company to promote trade to South America.

Two Still Sick From Mass Food Poisoning

Jerusalem Post Reporter

NATANYA, Tuesday. — All but two members of kibbutz Ma'agalim have recovered completely from an attack of food poisoning which laid low nearly 100 persons after lunch yesterday. Seven were taken to Beilinson Hospital for treatment, of whom five were released last night.

The examination of the food, consisting of salad, soup and meat, has not yet been completed by the District Health Office.

Popular Loan 1954

TEL AVIV, Tuesday. — The holder of bond No. 233,928 in the Special Popular Loan—1954, Supplementary Series, won IL30,000 at the draw here today, the Bank of Israel announced.

Nos. 110,654 and 136,940 each won IL10,000, while IL7,500 went to Nos. 248,367, 203,[illegible]2, 187,394 and 007,323 and IL5,000 to Nos. 024,726, 186,568, 079,787 and 110,625.

THE ISRAEL sports delegation to the Asian Games, which took place in Tokyo last months, returned home last night.

Dalia Folk Dance Festival July 10

Jerusalem Post Reporter

TEL AVIV, Tuesday. — Three thousand folk dancers from all parts of the country will appear before an anticipated audience of 24,000 at the fourth Dalia Dance Festival scheduled for the nights of July 9 and 10, the festival organizers told the press at Beit Sokolow today.

The best 25 troupes in the country will perform more than 20 different dances on each night. The programme has been cut to two hours, compared with the twelve hour non-stop dance marathon (4 p.m. to 4 a.m.) that characterized the last Dalia festival in 1951. However, dancing will probably continue long after the official programme has been completed, the organizers assured reporters.

Included in the programme will be Yemenite, Cochin, Kurdistan, Arab, Circassian and Druse dance troupes. A special band has been in training for two months.

The theme of this year's festival will be "Israel Life," Shulamit Bat-Dori, of Mishmar Haemek, in charge of the show, said.

The dancing will be held at the natural amphitheatre near the kibbutz. Parking places and the necessary services would be adequate, and Egged was running special buses to the settlement from many parts of the country, members of the kibbutz declared.

Tickets for members of kibbutzim and agricultural settlements would be priced at IL1.750 each, while those sold in the cities would cost IL3. Choice seats will be available at IL5.

IN THE DISTRICT COURT OF TEL AVIV-JAFFA c.f. 1331/58

THE COMPANY ORDINANCE 1929

IN THE MATTER OF: M.R. HERZEL GRINSHPON AND IN THE MATTER OF: ISRAEL MOTION PICTURE STUDIOS LTD.

Notice is hereby given that a petition for the winding-up of the above-named company by the District Court of Tel Aviv-Jaffa, was on the 29th day of May, 1958, presented to the said Court by the said Mr. Herzel Grinshpon, by his advocate Mr. J. Elkes, and that the said petition is directed to be heard before the Court sitting at Tel Aviv-Jaffa on the 8th day of July 1958; and any creditor or contributory of the said company desirous to support or oppose the making of an order on the said petition may appear at the time of hearing by himself or his advocate for that purpose; and a copy of the petition will be furnished to any creditor or contributory of the said company requiring the same by the undersigned on payment of the regulated charge for the same.

J. ELKES, Advocate,
28 Rehov Ahad Ha'am, Tel Aviv
Advocate of the Petitioner.

NOTE. — Any person who intends to appear on the hearing of the said petition must serve on or send by post to the above-named, notice in writing of his intention so to do. The notice must state the name and address of the person, or, if a firm, the name and address of the firm, and must be signed by the person or firm or his or their advocate (if any), and must be served, or if posted, must be sent by post in sufficient time to reach the above-named not later than one o'clock in the afternoon of the 7th day of July, 1958.

IL239,000 in I.M.G. Grants Distributed by U.S. Envoy

Grants totalling IL239,000 were made available on Monday and yesterday by the U.S. Ambassador, Mr. Edward B. Lawson, to the Technion, the Committee for World History of the Jewish People, the Hebrew University in Jerusalem, the theological Post-Graduate College of the Sephardi Community, and the Beit David v'Esther Trust Fund.

All five ceremonies were attended by Mr. Bernard Katzen, U.S. special envoy for the allocation of I.M.G. Funds.

The Technion on Monday received a grant of IL100,000 from the funds of the American Special Cultural programme for Israel earmarked for two projects — IL80,000 to establish a Chair of Industrial Relations for four years and IL20,000 for scholarships. Associate Professor Jay Tabb, formerly associated with the Industrial Relations Centre of the University of Chicago, will occupy the Industrial Relations chair.

Professor S.B. Littauer, Vice President for Academic Affairs, and Mr. J. Quat, Administrator, accepted the grant on behalf of the Technion.

A grant of IL75,000 was made to the Committee of World History of the Jewish People to finance a research project of which portion will be devoted to the part played by the U.S. American Jewry in the establishment of Israel.

The Committee was represented at a ceremony held in the Ambassador's office on Monday, by Dr. A. Shalit, Mr. A. Gurvitch, Mr. T. Sondov, and Mr. E.B. Shomron.

A cheque for IL33,000 was handed over yesterday in Jerusalem to Professor B. Mazar, President of the Hebrew University, as a first instalment of a grant of IL100,000 from the Inter Media Guarantee counterpart funds for its American studies programme. The money is to cover studies in American history, literature, education and philosophy.

A distinguished gathering yesterday witnessed the presentation of part of the IL25,000 I.M.G. grant to the Council of the Sephardi Community in Jerusalem, for the completion of the Post-Graduate College of the Sephardi Community.

The building of the College started three years ago, and it is scheduled to open in about six months time. It will cater for 20 students to be trained in religious and secular studies for service as teachers and rabbis in the Diaspora.

The ceremony was addressed by Mr. Behor Shitreet, Minister of Police and President of the World Sephardi Federation; Mayor Gershon Agron, Mr. S.B. Yeshaya, Jerusalem District Representative, the Sephardi Chief Rabbi of Tel Aviv-Jaffa, and Mr. E. Eljachar, President of the Jerusalem Sephardi Community.

The Beit David v'Esther Trust Fund, which is affiliated to the Va'ad Hayeshivot in Israel, will employ its IL8,000 grant for purchasing equipment and furniture which will help to house homeless girls from Oriental countries and to train them in useful occupations.

The grant was accepted by Rabbi Y. Sorotkin, President of the institution. Present were Mr. M. Kol, Director of Youth Aliya, Rabbi M. Porush, Deputy Mayor of Jerusalem, and Rabbi B.H. Silver.

BANK. — A pediatrician in Okayama, Japan, claims to have succeeded in storing fresh breast milk in frozen and powderized forms at sub-zero temperature for use in feeding babies. The Okayama Hospital has filed an application with the Government to set up a "milk bank."

Benzioni's Car And Paintings Attached

TEL AVIV, Tuesday. — The car and furniture of Yisrael Benzioni, the alleged "gentleman robber," were temporarily attached on the order of the District Court. The order followed the submission of a claim for IL5,292 by a local jeweller who claimed that Benzioni had admitted robbing his flat on January 9, 1958.

The jeweller, Mr. M. Bekel, of 95 Rehov Shlomo Hamelech, claims Benzioni on that night stole cash, jewels and stamps to a total value of IL4,462. The applicant is asking an additional 11 per cent interest on these valuables for a period of two-and-one-half years.

Following the court order, a clerk proceeded to Benzioni's flat at 27 Rehov Yehoshua Bin-Nun and attached the furniture, electric refrigerator, 40 oil paintings which are the work of the accused, 50 records, and volumes of the Encyclopaedia Britannica and Hebrew Encyclopaedia, as well as a Willys car.

The trial of the accused will be resumed on Thursday before the Relieving President of the District Court.

A police source said today that the number of thefts and housebreakings in this area have taken a sudden drop since the arrest of Benzioni.

Man on Trial For Arson Commits Suicide

TEL AVIV, Tuesday. — A 43-year-old Tel Aviv resident who was standing trial for arson in the District Court here yesterday committed suicide.

Shimon Simonov, a manufacturer of canvas awnings and rope in Rehov Mercaz Mishari, was on trial for wantonly setting fire to his previous factory in the Aliya Market and causing the entire building to burn down.

When he failed to appear for the continuation of the hearing this morning, police were sent to his home. On arrival, they were told that his body has been found hanging from a tree.

Simonov left a letter addressed to his wife and children. *(Itim.)*

Engineer Killed By Live Wire

Jerusalem Post Reporter

GEDERA, Tuesday. — Shmuel Kauder, 49, an electrical engineer, was electrocuted while at work near here today.

Kauder was cleaning electrical equipment at the seed plant of the Zera Company when he touched a live wire. A young assistant pushed him away from the wire with a wooden board and Kauder was rushed to the Kaplan Hospital.

He died shortly after admission.

He is survived by his wife, two small children and an adopted daughter.

FIRE destroyed some 50 dunams of wheat in the fields of Kibbutz Afek in the Haifa Bay area yesterday afternoon. Settlers succeeded in preventing the blaze from spreading to neighbouring fields.

For Kafr Kasim Verdict

11 Men Wait a Few Weeks More

Jerusalem Post Reporter

The verdict and judgment in the Kafr Kasim trial are scheduled to be handed down within the next few weeks, and definitely before the civil court recess at the end of July, it was learned yesterday in Jerusalem.

The 11 officers and men of the Border Police have been detained for 18 months. They have stood trial on charges of killing 43 Kafr Kasim villagers on October 29, 1956, the day the Sinai Campaign began.

The officers and men eagerly discuss the slightest indication of when the judgment will be given. Recently, the temporary Military Court, which is in the same Jerusalem army base where they are held, was cleaned and the telephones reconnected.

This was taken as a sure sign that the judgment would be given at the beginning of June. However, some believed it would take two weeks, or more, to reassemble all the defence lawyers, most of whom have scheduled other cases daily until the recess.

It is not the first time the prisoners have been disappointed. In February, it was said that "every effort was being made to finish the judgment before Passover" (beginning of April). The ten-month-long trial ended five months ago.

One of the nine men, Lance-Corporal Gavriel Ulieli, recently went "stir happy" and could not be controlled. He was shipped under guard to a prison in the coastal plain. Only after he promised solemnly to "be a good boy" was he returned to Jerusalem.

High Court Rejects Kelly's Appeal But Reduces Fine

The Supreme Court yesterday rejected an appeal against the Jerusalem District Court verdict finding Dr. Shimon Kelly, former Medical Adviser to the Ministry of Justice, guilty on five counts of furnishing false medical reports to draft-age youths.

However, it reversed the lower court's decision on six other counts on which the appellant was found guilty of causing public harm by issuing the documents. Because one of the dismissed counts carried with it a penalty of IL500, the fine of IL3,500 imposed by the lower court was reduced to IL3,000.

In a 38-page document, Justice Agranat, who wrote the judgment, reviewed the chain of events that followed the appellant's first meeting with Aharon Gilron, the man who acted as the go-between between him and the draft dodgers.

Said Dr. Agranat: "It was with great regret that I reached the conclusion upholding the guilty verdict. The applicant committed these offences when he was almost 60, after a rich Zionist past in England, his country of origin... for over 30 years he gave of his strength and wealth for the good of this country... but this cannot, of course, influence the decision of the appeal."

It was as Medical Adviser to the Ministry of Justice that Dr. Kelly visited a Jerusalem jail and met Gilron, who was serving a term for committing an indecent act on a girl. In 1955, Gilron came to him for psychiatric treatment and the two men became close. Dr. Kelly being impressed by the fact that "Gilron was a religious and decent man who was interested in psychiatric literature." One day, Gilron commented that many yeshiva students had consulted him about disturbed mental tendencies and that he would send them to Dr. Kelly.

Gilron then brought to Dr. Kelly five or six youths and asked for certificates of mental disturbance. He continued bringing young men, now asking that Dr. Kelly add to their certificates their unfitness for army service.

At the time of Dr. Kelly's detention he had issued 60 certificates of this kind. The youths paid Gilron sums ranging from IL150 to IL300, while Dr. Kelly received IL10 to IL15 for every examination and certificate.

The Court was composed of Justices Agranat, Witkon and Goitein.

President Lightens Ron's Sentence

On the recommendation of the Minister of Justice, the President has reduced the 18-month jail term imposed on Shalom Ron to 15-month suspended sentence.

Ron had been sentenced by the Tel Aviv District Court to be under the supervision of the Probation Officer for one year for having embezzled IL38,000 belonging to the Lapidot oil company, of which he was secretary.

The District Court found that he had subconscious urges to stress his own importance, and that he had not gained financially but had helped others.

The Supreme Court on May 3 reversed the lower court's judgment and sentenced him to 18 months. It also prescribed psychiatric treatment in jail.

Ron petitioned the Minister of Justice, Dr. Pinhas Rosen, who recommended that the President reduce his punishment. It is understood he will continue to receive psychiatric treatment now but will not go to jail, as a result of the President's action.

Knesset Sits All Night On Excess Profits Tax

The Knesset was still in session at 12.20 this morning debating the bill to extend the validity of the Emergency Regulations (Compulsory Payments) aimed at enabling the Government to tax "excessive profits" earned by business enterprises.

At that time, about one third of the 48 minority amendments submitted by Herut and the General Zionists had been defeated and there was every prospect that the Knesset would sit for several more hours until the bill passed its second and third readings.

Renewal of the measure is a matter of emergency since its validity expires on Sunday.

WINNER OF IL30,000

Mr. Yishayahu Bilobroda, who lives at 32 Rehov Hashiloah, Haifa, won IL30,000 at the last drawing of Mifal Hapayis.

And you—

hurry and get your ticket today.

We deeply regret to announce the death of our beloved husband, father and grandfather

Dr. Alfred Gottheiner

at the age of 84.

The funeral will take place today, June 11, 1958, at 3.15 p.m. at the Kiryat Shaul Cemetery, Tel Aviv.

The bereaved family
Elisabeth Gottheiner, née Ostberg
Ilse Meyer (London), Dr. Gerda Barag and his three grandchildren

Et si c'était VOTRE FILLE ?

Le nombre des *femmes mères sans mari* ne cesse d'augmenter... Que faire ? Lisez Sélection de Juin; un célèbre gynécologue vous donne de précieux conseils. Achetez, dès aujourd'hui, votre Sélection de Juin.

Available everywhere

Belt Lessin Auditorium, 26 Weizmann Blvd.
on Thursday, June 12, 1958
Cello and Piano Recital
MENAHEM MEIR, WALTER AUFHAUSER
ALL BEETHOVEN PROGRAMME
Tickets available at the Box Office.

Z.O.A. HOUSE
The Social and Cultural Club
Thursday, June 12 at 8.30 p.m.
LECTURE
by Mr. Shmuel Tamir, Advocate,
"Why Do Jews Emigrate from Israel?"
(in English)
Tickets at the Z.O.A. House.

Garden Party
on the occasion
of the 10th Anniversary
under the distinguished patronage
of Mrs. REBECCA SIEFF,
World WIZO President
On Wednesday, June 18, at 7 p.m. at the Ramat Aviv Hotel Garden.
Rich Artistic Programme • Raffling • Surprises • Dancing • Sales
Fashion Show by Messrs. Ivanir.
Jewellery: Lafayette; Shoes: Mandler
Make-Up: Camelia-Payot; Hair-dressing: Salon Sara.

THE ISRAEL PHILHARMONIC ORCHESTRA
Tenth Anniversary Special Concert
ALL-ISRAEL PROGRAMME
POPULAR PRICES
TEL AVIV — WEDNESDAY, June 18
Fredric Mann Auditorium, at 8.30 p.m.
Conductor: IZLER SOLOMON
Soloist: OEDOEN PARTOS (Viola)
Programme: Lakner: Toccata for Orchestra (First Performance); Partos: Concerto for Viola and Orchestra; Ben Haim: Symphony No. 1.
PRICES: IL1 TO IL4.
SALE OF TICKETS opens tomorrow, THURSDAY, June 12, at Mann Auditorium Box Office (Rehov Huberman), 12-2, 4-6 daily and at I.P.O. Offices, 56 Allenby Road, 11-2 only.
Tickets at reduced prices available to members of "Jeunesse Musicale" at the Organization's office.

BEAUTIFULLY LOCATED
Holyland Hotel
RESTAURANT-CAFE
near Bait VeGan
Jerusalem's newest Attraction
Regular Taxi Service every hour on the hour from Taxi Israel Tel. 3131
Management: Dr. H. STEINFELDT
Tel. 4498 (3 lines)
P.O.B. 1190
JERUSALEM

While in PARIS do not miss
FREDDY
The best shopping centre for
PERFUMES—GLOVES
BAGS—TIES — UMBRELLAS
GIFTS — NOVELTIES — LIQUOR
10 rue AUBER • PARIS
(near Amer. Express) RIC 87 80
Best Export Discount
DINERS CLUB MEMBER

YOUNG MAN
with extensive experience in the export and import trade, widely travelled, fluent English, French, German and Hebrew,
seeks position.
Apply to No. 146, P.O.B. 1334, Tel Aviv.

DOLPHIN Diary
Published every Wednesday
TODAY IS THE DAY!
The Dolphin birthday month is in full swing — and today, Wednesday, June 11, marks the beginning of our special invitation to all our friends to enjoy a minimum 5-day stay at the Dolphin for IL115, all inclusive (full board with afternoon tea, service and taxes). This opportunity is yours for only 20 days — and we're looking forward to seeing you.
Dine and dance nightly to the music of the DOLPHIN COMBO of 1958.
Enjoy a perfect holiday at Israel's finest resort.
DOLPHIN HOUSE
Hotel and Country Club
Shavei Zion
Where Sun and Sea and Fashion meet.
TABLE RESERVATIONS:
NAHARIYA 100

Summer Camps (Kaitanot)
For Children Aged 6—13
Rest and Convalescence for Adults
in the Jerusalem Hills at
Kfar BEIT ZAYIT
Professional Instructors
Individual Treatment
Medical Supervision
Play Grounds
Reasonable Prices
Accommodation for visiting Parents
Opening on July 1, 1958
For details and registration, please apply:
AGUDA L'KAIT V'L'NOFESH, BEIT ZAYIT.
Tel. 9412, Jerusalem, or Tel. 2507, Tel Aviv

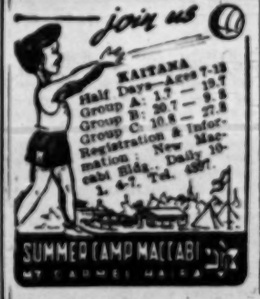

THE ISRAEL FEDERATION OF WIZO
A LUNCHEON
will be held on Wednesday, June 11, 1958 at 1 p.m. at the Wizo Club, 91 Rehov Hayarkon, Tel Aviv.
Guest Speaker: Mr. Anton Dolin, Artistic Director, London Festival Ballet.
Hostess: Mrs. Rosa Ginossar, Chairman of the World Wizo Executive.
Members of the Festival Ballet will be present.

THE JERUSALEM POST

Founded as The Palestine Post in 1932. Published daily except on Saturday in Jerusalem by The Palestine Post Ltd. Registered at the G. P. O. Copyright of all material reserved: reproduction permitted only by arrangement with the publishers.

Founder
GERSHON AGRON

Managing Editor
TED R. LURIE

Editorial Office and Management: 9 Rehov Hahavatzelet, Jerusalem, P. O. Box 81, Tel. 4283 (4 lines). TEL AVIV Bureau: 32 Nahlat Binyamin, P.O.B. 1128. Tel. 4251/2

HAIFA Bureau: 1 Rehov Khayat P.O.B. 66. Tel. 4294 (2 lines).

Annual Subscription:
Local: IL.48.500
Abroad IL.50.—

Wednesday, June 11, 1958
28 Sivan, 5718—22 Alka'eda, 1377

ARLOSOROFF PLANNED REVOLT IN 1932

25th Anniversary of Mysterious Murder on Tel Aviv Seashore

By SRAYA SHAPIRO

TWENTY-five years after the event, the mystery which shrouds the Arlosoroff murder has yielded nothing of its secret. Nor has the political strife which it stirred abated in intensity among those who lived it, although the younger generation may hardly understand the passion which overcomes the oldsters when "The Murder" that took place 25 years ago today is mentioned.

Many honest people would swear that the murderers must have been Arabs and that the murder was an accident. Others, including Arlosoroff's widow, will not be shaken in their belief that the Political Secretary of the Jewish Agency was killed by emissaries of the Revisionist Party because Arlosoroff was said to be "too friendly" with the British administration. If this version is true, the tragedy is enhanced by the fact that despite his friendly relations with the High Commissioner, Sir Arthur Wauchope, Haim Arlosoroff had in mind a real *putsch* against the British. His plan formed the main theme of the "political testament" on the writing of which he spent the better part of the spring of 1933. The "testament" was a bulky document of a score or two of folio pages, written in German in Arlosoroff's tiny but firm script. The document is lost, unless a copy of it survives in some unregistered Hagana archive but it does not seem that it could have shed more light on what the 34-year-old Political Secretary had in mind than another document—a letter he wrote to Dr. Chaim Weizmann, then Chairman of the Jewish Agency Executive, in June 1932 (see facsimile in Col. 5).

HAIM ARLOSOROFF

Simple Logic

Arlosoroff's logic was simple and clear — "*goyishe* logic," Mrs. Arlosoroff called it: under the British there was no possibility of achieving a Jewish majority in Palestine. General Wauchope was a "kind and magnanimous man," who understood Jewish aspirations fully, but his administration was almost wholeheartedly pro-Arab. There was therefore no escaping from rebellion, Arlosoroff argued. For a time — for a short time only, perhaps — the Yishuv must create by force suitable conditions for a rapid increase of the Jewish population. What would happen afterwards was vague, even vaguer than the idea of armed rebellion itself. Perhaps after the Jews had created a majority, the Arabs would come to terms with them. Possibly the British would also accept the *fait accompli* and a new era of real friendship would ensue. But what would happen after the rebellion was immaterial: first came the achievement of a Jewish majority.

The idea started brewing shortly after Arlosoroff had assumed office as Political Secretary at the Jewish Agency in the autumn of 1931. Early the next year there appeared in Germany a translation of Curzio Malaparte's work on the theory of insurrections in the 20th century. Arlosoroff ordered the book immediately, and according to Mrs. Arlosoroff it became his bedside reading for many weeks. The copy is preserved in Arlosoroff's library. Many passages are underlined; others bear marginal comments.

Arlosoroff's stress was on the technique of revolution. The first underlined words in the book are those which state that although Lenin was the strategist and ideologist of the Bolshevik revolution, "the creator of the technique" of insurrection was Trotzky. Moreover, the tactics Trotzky had devised were not confined to any particular land or circumstances, it was also wrong to lay stress on general conditions. In 1920 on strategy, which depends when Italy's Communists took over Lenin's strategy *in toto*, the Italian parliament was mostly left-wing. "There was no lack of will to take over the government, but the know-how of revolutionary technique was deficient." Only the technique mattered.

"Arms!" — exclaims Arlosoroff when he gets to the passage in which Malaparte enumerates Lenin's "Four Principles" namely "The possibility to combine the Bolshevik revolution with the liquidation of an imperialist war." "Calm!" is the next ejaculation beside the "second principle" which explains how to profit from the fact that the world powers are at war one with another and cannot unite to squash the Bolshevik revolution.

Trotzky fires Arolosoroff's fancy again later. "It is not necessary to have a majority (in the Moscow Soviet), for it is not that majority that will have to seize power." "A whole people is too much for an uprising," said Trotzky: "We do not need the mass of workers, deserters and refugees: we need a storm group."

Trotzky's Tactics

This is where the Party came in. According to Malaparte, Lenin endorsed Trotzky's tactics and Arlosoroff underlined the quotation: "a military plot is pure Blanquisism if it is not organized by a class." The theme is later stressed when Trotzky's analysis of Cromwell is quoted: "Cromwell had not established an army, but a Party. His army was a party in arms. In that lay its strength."

So that was the idea: to build up a storm group to take over the government, to bring in as many Jews as possible and then, when the "counter-revolution" demanded a return to the *status quo ante*, to negotiate a *modus vivendi* for the Jewish people in the land of its forefathers.

Zionist leadership was anything but propitious to this kind of thinking. The leader, supported by the Zionist Congress, was Dr. Weizmann, whose belief in evolution was unshakable. The Revisionists were his nightmare. In one of his letters to Arlosoroff he complained that Jabotinsky, the founder and leader of the Revisionist movement, had "delivered himself of a speech which in arrogance, stupidity and harmfulness surpassed anything which he had hitherto said or written. The Times' (sic!) featured an extract of this speech most prominently yesterday. I think that its effect was deadly." Dr. Weizmann thought that "the time has come to have a real talk with H.M.G." He was sure that "some members of the Government will listen to us."

Dr. Weizmann thought very lightly of some members of the Zionist Executive, and this was apparently also the opinion of the Political Secretary, although Arlosoroff was too well-mannered to let it show in his letters to Weizmann. But when, in Malaparte's book, he reached a passage describing Dabrowski, the Polish general, as being always willing "to die for Poland but not to live there," he appended two letters in blue pencil in the margin: "A.C.," which could not have meant anything but "Actions Committee," as the Zionist General Council was known.

Dutiful Official

A dutiful official of the Agency, Arlosoroff felt that some day he would have to confide in the President of the Organization. On June 10, 1932, he wrote to Dr. Weizmann, warning him that General Wauchope's sympathy and good will were bound to come up against the impenetrable wall of the anti-Zionist administration of Palestine. Not waiting for a reply, he despatched another letter, marked "SECRET" in capital letters and "Personal" in long hand. The time for palliatives in Zionist policy was drawing to its end if Zionists did not wish to create another diaspora in Palestine, he wrote in this second message. A world war was imminent within five or ten years. Before that, the Yishuv must reach a stage of development which would "exclude any possibility of the establishment of an Arab State in Palestine" by winning "that additional plus of real power" which would automatically block the road to an Arab *coup d'état*. In the next phase, the continuous growth of the Yishuv by immigration and constructive economic activities could no longer be checked and the Arabs would be driven to a negotiated settlement and real equilibrium between the two races. There was no use counting on the Mandatory administration to bring the Jewish cause to the next stage of Jewish aspirations. The Yishuv was enmeshed in an administrative tangle which could not be disentangled. "It can only be cut."

Finally, on page eight, Arlosoroff comes to the point: Zionism cannot, in given circumstances, be turned into reality without a transition period of organized revolutionary rule by the Jewish minority." Moreover, "there is no way to a Jewish majority, or even to an equilibrium between the two races — to be established by systematic immigration and colonization — without a period in which a nationalist minority government would take over the state machinery, the administration and military power in order to forestall the danger of our being

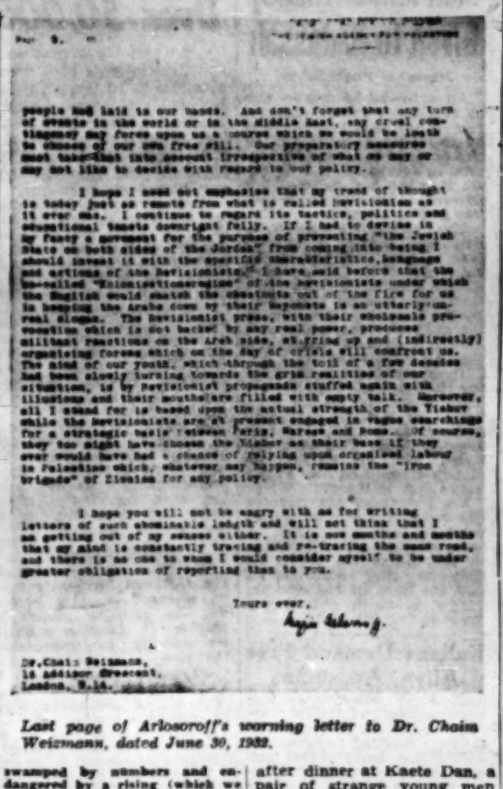

people had laid in our hands. And don't forget that any turn of events in the world or in the Middle East, any cruel contingency may force upon us a course which we would be loath to choose of our own free will. Our preparatory measures must take that into account irrespective of what we may or may not like to decide with regard to our policy.

I hope I need not emphasize that my trend of thought is today just as remote from what is called Revisionism as it ever was. I continue to regard its tactics, politics and educational tenets downright folly. If I had to devise in my fancy a movement for the purpose of preventing "the Jewish State on both sides of the Jordan" from coming into being I should invent it with the specific characteristics, language and actions of the Revisionists. I have said before that the so-called "Koloneisationregime" of the Revisionists under which the English would snatch the chestnuts out of the fire for us in keeping the Arabs down by their bayonets is an utterly unreal slogan. The Revisionist press, with their wholesale provocation which is not backed by any real power, provokes militant reactions on the Arab side, straightens and (indirectly) organizing forces which on the day of crisis will confront us. The mind of our youth, which through the toil of a few decades had been slowly turning towards the grim realities of our situation, is by Revisionist propaganda stuffed again with illusions and their mouths are filled with empty talk. Moreover, all I gained for is based upon the actual strength of the Yishuv while the Revisionists are at present engaged in vague searchings for a strategic basis between Paris, Warsaw and Rome. Of course, they too might have chosen the Yishuv as their base if they ever had a chance of relying upon organized labour in Palestine which, whatever happens, remains the 'iron brigade' of Zionism for any policy.

I hope you will not be angry with me for writing letters of such abominable length and will not think that I am getting out of my senses either. It is now months and months that my mind is constantly tracing and re-tracing the same road, and there is no one to whom I would consider myself to be under greater obligation of reporting than to you.

Yours ever,
Arje Arlosoroff

Dr. Chaim Weizmann,
16 Addison Crescent,
London, W.14.

Last page of Arlosoroff's warning letter to Dr. Chaim Weizmann, dated June 30, 1932.

swamped by numbers and endangered by a rising (which we could not face without having the state machinery and military power at our disposal)."

Arlosoroff was well aware that ethically he was treading dangerous ground. "This conception may run counter to many beliefs we have been holding for years. It may come dangerously near certain popular political creeds with which we never had much sympathy. It may at first sight appear impractical, even fantastic. It may seem to contradict the conditions in which the British Mandate places us. All this calls for a discussion which I do not care to put into writing. All I feel and feel overwhelmingly, is that I should never accept the defeat of Zionism before an attempt was made which would be equal to the grim seriousness of our struggle for national life and to the sacredness of the trust which the Jewish people has placed in us."

Weizmann must have been astounded. In vain did Arlosoroff, anticipating he would be charged with siding with Jabotinsky, add that he was as remote from Revisionism as ever, and continued to regard, its "tactics, politics and educational tenets as downright folly." "All I stand for is based upon the actual strength of the Yishuv while the Revisionists are at present engaged in vague searching for a strategic basis somewhere between Paris, Warsaw and Rome. Of course, they too might have chosen the Yishuv as their base if they ever had a chance of relying upon organized labour in Palestine which, whatever happens, remains the 'iron brigade' of Zionism for any policy."

Did the message fall into unauthorized hands? Was it leaked in Jerusalem or in London? The Revisionists probably never suspected Arlosoroff's revolutionary plans. For they continued to accuse him in most vehement terms of what would be called today "fraternization with the enemy," meaning the British. But did the British know? For if they knew, they would have been very glad to see that deep-thinking, energetic young man disappear from the political scene.

Mrs. Arlosoroff is sure that Arlosoroff was followed by some sort of agents. Several times she heard footsteps on the gravel in the garden of her house while her husband sat up late writing his "political testament." The Hagana was informed and a watch posted in the garden; but the night Arlosoroff came back to Jerusalem from a trip to Europe, on June 14, 1933, a couple met him and his wife in a dark street near their house, asking for an imaginary address. Two days later, as the Arlosoroffs walked along the Tel Aviv sea-shore after dinner at Kaete Dan, a pair of strange young men passed them twice, arousing Mrs. Arlosoroff's suspicions. "They are Jewish, since when are you afraid of Jews?" Arlosoroff asked, a little angry because his flow of speech had been interrupted.

A few minutes later, Mrs. Arlosoroff recalls, the same two young men appeared suddenly, "as if they had emerged from the waves. 'What time is it?' — one of them asked. A flashlight blinded us, and I saw a pistol pointed at us."

A shot followed that cut short a dear life and landed the Yishuv in a storm of internal strife that was the worst thing which could happen to a young people in need of cool judgment.

Readers' Letters

ISRAEL PAVILION

Editor, The Jerusalem Post

Sir, — I wish to express the pleasure and satisfaction that my wife and I felt upon visiting the Israel Pavilion at the World Exhibition in Brussels, while *en route* to Israel.

The overall theme of the Pavilion — namely, the Ingathering of a People and the forging of a nation — is vividly portrayed. Lighting effects and graphic material are ingeniously employed. We were left with an impression of dignity and strength.

Congratulations for a fine presentation.

Yours, etc.
MILTON FREUND
(New York) Jerusalem.

AUSTRIAN FILMS

Editor, The Jerusalem Post

Sir, — Although the proof that certain actors in an Austrian film were Nazis (as stressed in these columns) was quite convincing — to an extent that even the Austrian Legation had nothing to say in their defence — the film continued to be shown for several weeks and advertisements have already appeared in newspapers announcing the showing of a further Austrian film with one of the same Nazis.

I feel it is our duty not only towards six million murdered Jews but also towards those German and Austrian Christians who fought Nazi-barbarism, to raise our voice against the double immorality which hails anything Austrian and condemns anything German. The true moral attitude is so simple: We should differentiate only between Nazis and anti-Nazis, no matter from which country they originate.

Yours, etc.
E. A. ISKIN
Jerusalem, June 1.

POST OFFICE SERVICE

Editor, The Jerusalem Post

Sir, — I should like to report on the efficiency of the Post Office and the kindness of my neighbours. Last Saturday night, while I was in Tel Aviv, I received a telephone call from the post office there, informing me that there was a cable for me at the Jerusalem post office and asking me whether I wanted it read to me. The cable was to inform me that somebody was arriving from New York that same night!

When I asked the clerk how he got my address in Tel Aviv, he told me that when the Jerusalem post office could not reach me by telephone at my home, they telephoned someone in the next house; this person went to my flat to see what was the matter with me. My neighbours downstairs knew that I was away and both these kind people went to friends of mine in another house, to ask where I was staying in Tel Aviv. Then they called the Jerusalem post office, which called me in Tel Aviv.

I think that this is real good spirit plus efficiency.

Yours, etc.
I. S.
(Name and Address Supplied)
Jerusalem, May 26.

VOLUNTEER DRIVERS

Editor, The Jerusalem Post

Sir, — The transportation of our young polio victims to Kupat Holim clinics for physio-therapic treatment, to the Rambam Hospital, and to school is one of our greatest difficulties. We spend large sums monthly on transportation, aside from the help extended to us by a small corps of volunteers, composed of owners of private cars, as well as some organizations, who transport the children once or twice a week. Yet we regret that despite all these efforts we have not succeeded in satisfying the great demand for this service.

We therefore appeal to the public of Haifa and the *Kvutzot* and ask those owners of private cars who wish to volunteer for this service to register at our office at 12 Allenby Road, telephone no. 2278. During the luncheon hours one can also contact Mrs. M. Levenstein at telephone No. 81919.

Drivers are required for all hours of the day, and even once a week would make it much easier for our children.

Yours, etc.
SOCIETY FOR CRIPPLED CHILDREN — ILANSHIL

Yesterday's Press

Hope for Russian Jews

COMMENTING on the publication of the remarks made by Khrushchev about the Jews last summer, **Ha'aretz**, **Omer** and **Hatzofe** point out the half-truths in his statements and express the hope that the Jewish emigration he adumbrated will materialize some day.

Al Hamishmar (Mapam) takes serious exception to the Prime Minister's statement at the Hagana Ribbon award ceremony that the Israel Armed Forces and the Hagana are not the same thing. Just as the State of Israel is a continuation of Zionism, so Zahal continues the Hagana tradition, writes the paper.

Davar (Histadrut) prefers to leave to history the extent to which the I.Z.L. and L.H.Y. helped bring about Israel's independence but claims that since the Ministry of Defence has jurisdiction over the Army and the Army is the successor of the Hagana, the Ministry was fully authorized to award the Hagana Ribbon and the dissidents had no grounds for claiming inclusion. The paper also pays tribute to Eliyahu Golomb, father of the Hagana.

Lamerhav (Ahdut Ha'avoda) calls for a public airing of the decision which allows the scout organization to function in state schools to the exclusion of all other youth movements.

Hamodia (World Aguda) warns that if the Jerusalem Municipality tries to use material compulsion against the Rabbis for denying a *hekhsher* to two Jerusalem hotels owned by one of the builders of the mixed swimming pool, it will only spur an Orthodox rising. The paper calls on the Rabbis to have the courage of their convictions in giving the reasons for their decision, and concludes that the case has proved the importance of political organization among the Orthodox.

At the Cinema

"THE Green Man" (Maxim) is the name of an inn on England's south coast and the film is one of those gruesome comedies that have been popular ever since "Arsenic and Old Lace." It is very funny and its realistic, dead-pan type of acting—with Alastair Sim in the main role and Jill Addams as a very pretty heroine — help point up the humour. All the types have been well chosen and one feels that it must have been as much fun to make the picture as to see it. However, a good command of the English language and maybe some acquaintance with English types are necessary to enjoy the film to its fullest.

S. W

Paris Palace Hotel

IMAGINE a "Christmas Carol" written by a French O.Henry, with young love (Françoise Arnoul and Charles François) under the kindly sponsorship of a middle-aged man of the world (Charles Boyer) and a series of *contretemps* which include a night at the Police Station in the company of down-and-outs picked up on Xmas Eve. Imagine that script furbished by the glossiness of a luxury hotel and the appurtenances of moneyed life. Then you will have an idea of the spirit of "Paris Palace Hotel" (Armon, Haifa).

A diverting film with a completely cynical depiction of paunchy sex on prowl.

H.

MARKOVA, DOLIN AND GILPIN AT STADIUM

In Greatest Ballet Farewell Performance Double Programme — Popular Prices

The greatest ballet performance in the history of the country, featuring a rich and unusual programme, such as can rarely be seen even in the largest capitals of the world, with all the top stars of London Festival Ballet — (and all this at popular prices, will take place this Saturday, June 14, on a huge stage at the Ramat Gan Stadium, when the Company and its stars will bid the public farewell at the end of their Israel tour.

This performance will feature Alicia Markova, as guest artist. Following her short appearance at Heichal Hatarbut, Dr. H. Gamzu wrote about her in "Ha'aretz": "One of the high points of Ballet. The

perfection of her dance reached that rare point in art, where the artist overcomes all technical difficulties with a simplicity seemingly taken for granted. It is an honour and a great privilege to see this famous Daughter of Israel dancing for the Israel public." Asher Nahor in "Yediot Ahronot": —"A royal appearance... such an identification with the art of the dance and such expressive ability we have never yet seen in the country."

To all those who have seen Markova in Tel Aviv and Jerusalem and the many more who did not have the privilege of seeing her — we say: All that you have seen or heard is nothing compared with the performance of Markova in the greatest role of her life — "Giselle." "Giselle" is the high point of the Romantic Ballet and has retained its central position and popularity in the great ballet repertoire ever since its creation 110 years ago, when it was adapted from a story by the great Jewish-German poet, Heinrich Heine, music by Adolphe Adam. The stadium performance will feature the **complete "Giselle," in two Acts,** with the choreography of **Anton Dolin**, the outstanding dancer and Artistic Director of the London Festival Ballet.

Nathan Donevitch, "Ha'aretz" Correspondent, wrote about the "Giselle" performance at Haifa's Amphitheatre: — "Markova and Dolin in all their greatness. Again and again the public gasped with admiration. Again and again you think that Markova has no bones. Her elasticity is a wonder and so is her dramatic ability. Now we too were able to see why Markova has been named the greatest Giselle of all time."

Although scheduled to make only one appearance as Giselle in Israel, **Alicia Markova has now kindly agreed to give one and only additional and final performance in "Giselle" at the Ramat Gan Stadium** for the audiences of Tel Aviv, Jerusalem, the Centre and South of Israel.

Generally "Giselle" alone occupies an evening's programme of Ballet, but the Stadium performance will include more.

Nathalie Krassovska, the Leningrad born primaballerina of the Company, praised by the critics for her virtuoso appearance in "Swan Lake" and the "Black Swan," will appear in the striking *pas-de-deux* of "Don Quixote" with **Oleg Briansky,** who came to London's Festival Ballet from the New York Metropolitan Opera and film appearances. Finally:

John Gilpin who has won the Nijinsky Award and is today acknowledged as the foremost male dancer in the world. Dr. Gamzu described his appearance at Heichal Hatarbut as: "Absolutely unusual, stunning in its beauty and virtually taking the public by storm." Mr. Donevitch wrote about Gilpin's appearance at the Haifa Amphitheatre: — "Tremendous! For this alone, it was worth coming from Tel Aviv. Gilpin makes people jump from their seats. It is difficult to believe that a human being can do all this."

We assure Mr. Donevitch and the public at large: John Gilpin will surpass himself at the Stadium Performance.

Unlike the primitive Haifa Amphitheatre, the Ramat Gan Stadium is ideal for a ballet performance. The 16,000 people who saw London Festival Ballet perform at the Stadium two years ago, have never forgotten their wonderful experience. Now, on Saturday night, June 14, the public will have its last opportunity of seeing a performance surpassing anything yet seen in Ballet in Israel.

Only a few days remain in which to get your tickets, (popular prices): **Tel Aviv:** Union, 166 Rehov Dizengoff, Kanaf, 83 Allenby Road, Rococo, near Kikar Dizengoff, Sherutron 3 Rehov Aliya. **Ramat Gan:** Rechnitz, 57 Rehov Bialik. **Givatayim:** Geva, 13 Rehov Weizmann. **Na'anya:** Signa-Ruzinsky.

Organized Groups will be entitled to a reduction — phone 25563.

Bus Transportation is assured, from the usual stations.

MUSICAL DIARY

Uzi Wiesel (cello) with the Israel Philharmonic Orchestra (Mann Auditorium, June 5).

AS the alternate soloist within the series of the 13th subscription concert, Uzi Wiesel chose to play the Haydn cello concerto. We do not think that the choice was a wise one for a young man who is just starting as a soloist with the Philharmonic. Although the overall rendition was quite praiseworthy — for the cellist deployed genuine musicianship, sound technique and a lovely big tone — it was marred by faulty intonation in the intricate passages, which are a real challenge even to seasoned and well-known cellists.

Vocal Recital by Gertrude Holt, English mezzo-soprano coloratura, assisted by Arie Sachs, piano (Ronan Hall, June 3). Songs and Arias by Cesti, Debussy, Ravel, Turina, Rachmaninoff, Tchaikowsky, Granados, Kiellevsky, Rossi and Rossini.

ALTHOUGH we heard only the last five items of Miss Holt's programme, having attended the same evening to the first half of the Philharmonic's concert, we can report about them with definite positiveness, for it was a real pleasure to hear them.

Miss Holt's excellently trained voice may not be very voluminous, but its quality is very pleasing and it is solidly accurate even in the most complicated coloratura passages. Besides, the singer possesses, in addition to a dignified stage presence, the important gift of "acting" her concert repertory.

AVIDOM

Dance and Music Group of Haifa's Remez School pupils (Orah Cinema, June 6).

LONG before the performance started the hall was packed with excited youthful spectators. A recorder ensemble directed by Mr. Shlomo Tidhar began the programme with a correctly and delicately intoned interpretation of Haydn's Divertimento, followed by dances under the guidance of Mrs. Ora Rattner. Representing the traditional seven fruits of the Holy Land, these dances were charmingly simple rhythmical steps. The next theme was the Book of Ruth. Mrs. Rattner's choreography and colourful costumes were beautifully suited to the theme and to the obvious object of setting the child's personality free in a series of joyful motions illustrating a programmatic theme that is near to his understanding, all this supported by occasional acting in order not to leave one dull moment. The accompaniment was largely Israel folk music, with contributions by Moshe Bick and Mr. Ladensdorf. Mrs. Lotte Bruno, at the piano, was supported by a whole range of percussion instruments.

G. W-B

Twelfth Concert of the Jerusalem Chamber Music Society and the Jerusalem Musicians' Association. Alexander Tal and Mordechai Juval, violins; David Binyamini, viola; Jacob Mense, cello; Yona Ettinger, clarinet; Eliahu Turner, oboe (Beit Hillel, June 7). Mozart: Quartet with Oboe in F; Kaminski: String Quartet; Schubert: Quartet in E-flat; Brahms: Quintet with Clarinet.

THE organizers seem to have taken special care to make this concluding concert of the concert series the season's crowning achievement.

The programme consisted of a choice selection of the best there is in chamber music, from the classics down to modern Israel music. As for the performers, the New Israel Quartet is outstanding for the *esprit de corps* of its ensemble playing as well as for the high technical standard and musical understanding of its members. The solo part in Mozart's Oboe Quartet was played by Eliahu Turner with an unusually beautiful tone, only slightly impaired by some over-nervousness and impatience. Yona Ettinger, soloist in Brahms' Clarinet Quintet, played with a maturity of expression and technical perfection that made listening a rare musical pleasure.

Now that this series has come to its season's end, credit should be given where credit is profusely due, to its organizer, Prof. Arie Ablieah, thanks to whose enthusiastic initiative and tireless efforts — always behind the scenes — the series has become a Jerusalem institution that ranks today with the capital's main attractions to a true music-lover.

Chamber Music Concert, presented by "Dalet Klei Shir": Sharona and Hanoch Tel Oren, flutes; Paul Blasberger, Cello; Nelly Ben-Or, piano. (Jerusalem Binyanei Ha'ooma Studio, June 9). Loeillet: Sonata; Haydn: Trio for two flutes and cello; Shlomo Jaffe: Quartet (first performance).

IF the management of the Israel Exhibition arranges Chamber Music Concerts at its studio specially for making public recordings, it is to be assumed that it intends the public to be present. Yet the only indication that this concert was going to take place was a line hidden away in small type somewhere on the big posters of the Exhibition — the last thing that could be expected to attract the attention of anyone, however music-minded. The result was that the artists appeared in a practically empty hall, populated only by a handful of children and Exhibition ushers who filed out noisily as soon as it became clear that a concert and not a cinema-performance was going to take place. Making all these complicated and expensive arrangements and dragging the artists out to the Binyanei Ha'ooma instead of Kol Yisrael, without giving the event even the bare minimum of publicity required to attract an audience, is sheer waste of funds and energy, as well as a slight to the artists.

Shlomo Jaffe's prize-winning Quartet for two flutes, cello and piano really deserved a first performance under better conditions. The work attracts the listener by the liveliness and gaiety of its fast movements, the sincere lyricism of the slow movement, the charming interplay of the various instruments, and the imaginative and skilful development of its themes — although these in themselves are somewhat cliché. Shlomo Jaffe is definitely a composer who has something to say that is pleasant and appealing.

URY EPPSTEIN

Mifleget Poalei Eretz Israel—Jerusalem
Mr. Tom Driberg
Chairman of the British Labour Party
will deliver a guest lecture on
"British Labour and the Next General Election"
today, June 11, 1958 at 8.30 p.m.,
at Beit Hahalutzot, Rehavia.
THE PUBLIC IS INVITED.

MIDDLE EAST SCENE

"The Middle East Scene" by Amnon Bartur, which has heretofore appeared on this page every Wednesday, will now be published on Fridays.

BANK ARTZI LIMITED

BALANCE SHEET AS AT JUNE 30, 1957

30.6.56 IL	LIABILITIES	IL. Pr.	IL. Pr.
	CAPITAL & RESERVES		
	Authorised Share Capital:		
	1,000,000 Ordinary Shares of IL1 each	1,000,000.000	
	55,000 Preference Shares of IL1 each	55,000.000	
225,000		1,055,000.000	
	Issued and Paid Up Share Capital:		
	398,000 Ordinary Shares of IL1 each	398,000.000	
201,433	3,433 Preference Shares of IL1 each	3,433.000	401,433.000
—	Application for Shares:		150,000.000
3,250	General Reserve Account:		10,000.000
			561,433.000
	LIABILITIES:		
878,320	Current Deposits and Sundry Creditors		1,399,221.892
627,432	SPECIAL DEPOSITS BY THE GOVERNMENT		1,049,507.208
	PROFIT AND LOSS A/C:		
	Net Profit for the year	49,855.912	
—	Less: Transfer to General Reserve and w/o old Bad Debts	49,855.912	—
1,710,435			3,010,161.900
	CONTRA ACCOUNTS:		
297,603	Guarantees	1,106,704.850	
144,581	Documentary Credits	1,124,614.000	
549,499	Depositors of Security Bills	666,834.575	
—	Bank of Israel for Rediscounted Bills	67,335.000	2,965,478.425
2,702,118			5,975,640.325

30.6.56 IL	ASSETS	IL. Pr.	IL. Pr.
623,336	CASH AND BANKS:		1,005,627.942
	SECURITIES:		
23,000	Government Bonds, at cost		23,000.000
392,360	DEBTORS:		895,879.126
	LOANS FROM GOVERNMENT DEPOSITS:		
586,432			997,588.157
5,340	FIXED ASSETS: at cost		8,089.848
79,967	PROFIT & LOSS ACCOUNT:		
	Balance loss of previous years		79,966.827
1,710,435			3,010,161.900
	CONTRA ACCOUNTS:		
297,603	Customers for Guarantees	1,106,704.850	
144,581	Customers for Documentary Cr.	1,124,614.000	
549,499	Security Bills	666,834.575	
—	Customers for Rediscounted Bills	67,335.000	2,965,478.425
2,702,118			5,975,640.325

A. Weisberg, Director
S. Lygum, Director

AUDITORS' REPORT TO THE SHAREHOLDERS OF BANK ARTZI LIMITED.

We have examined the Balance Sheet of BANK ARTZI Limited as at June 30, 1957 and the annexed Profit and Loss Account. We have obtained all the information and explanations, which to the best of our belief were necessary for the purpose of our audit. In our opinion and to the extent of our audit, proper books of accounts have been kept by the Bank. We ascertained to our satisfaction the Cash in Hand and at Banks we also verified the Investments.

The said Balance Sheet and Profit and Loss Account, are in agreement with the books of accounts; in our opinion and to the best of our information and explanations received, the Balance Sheet gives a true and fair view of the state of the Bank's affairs as at June 30, 1957, and the Profit and Loss Account gives a true and fair view of the results of the Bank's business for the year ended at that date.

March 30, 1958.

FELLMAN, LIVAT & CO.
Certified Public Accountants.